DRAWING MADE IN AMERICAN PROJECTION

S

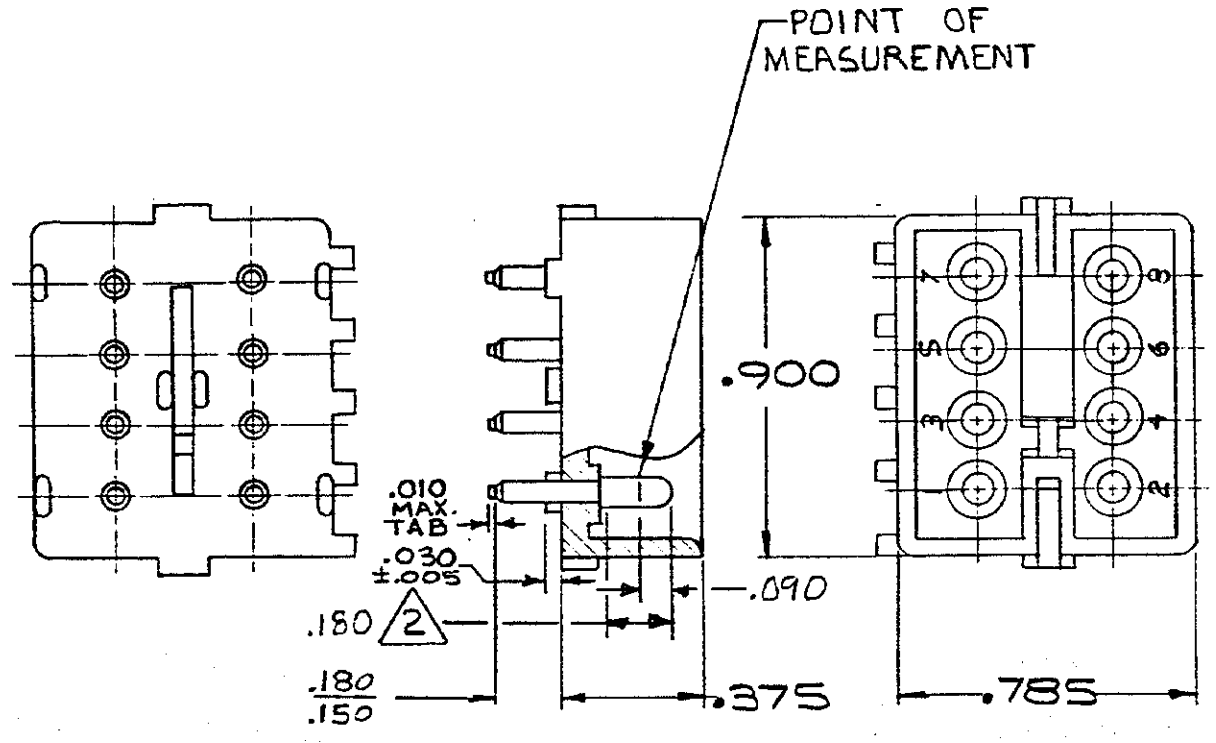

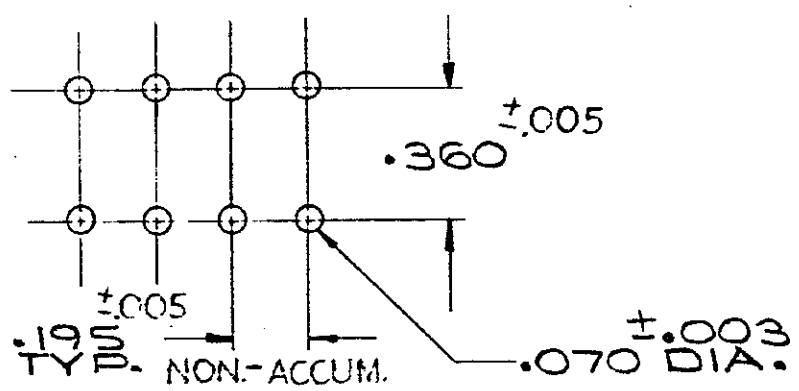

RECOMMENDED LAYOUT
FO .062 THICK P.C. BOARD

1. **PARTS** COMPLY WITH AMP SOLDERABILITY SPEC. NO. 109-11-3

2 CONTACT IS PLATED OVERALL WITH .000050 NICKEL, THEN .000030 GOLD OVER CONTACT LENGTH INDICATED AND MATTE TIN ON SOLDER TAIL END.

350212-2	NYLON NATURAL	COPPER ALLOY GOLD 2
350212-1	NYLON - NATURAL	COPPER ALLOY - PRE-TIN
ASSEMBLY NO.	HGS. MATL. - COLOR	PIN MATL. - FINISH

Unpublished copy not to be reproduced nor published without written permission of AMP Incorporated

LTR	REVISION RECORD	DR	CHK	DATE
P	OBS 1--1, 2--1, 9--1 PER ECN CM-2706	NG	RS	8-9-72
N	OBS 5--1 & 6--1 PER CM 2213	TB	RS	3/20/89

NUMBER 350212

REQUIRED PER ASSEMBLY

DESCRIPTION

DWG SIZE	NUMBER	NAME	REMARKS	ITEM NO

© 1973 BY AMP INCORPORATED. ALL RIGHTS RESERVED.
AMP PRODUCTS COVERED BY PATENTS AND/OR PATENTS PENDING.

CUSTOMER COPY REFERENCE ONLY

DR 3/20/73
CHK 3/30/73 CM Pettenange
DE 4-3-73
APP 4-3-73

MATERIAL AND FINISH: SEE TABLE

WIRE - RANGE - INSULATION: —

TOLERANCE EXCEPT AS NOTED ±.015 ±1° 0'

SCALE: —

AMP INCORPORATED HARRISBURG, PENNA

CLASS —

TYPE PIN HEADER

LOC CM | B | NO 350212 | REV P

NAME 8 CIRCUIT MATE-N-LOK P.C. BOARD HEADER

DIMENSIONS IN INCHES. DO NOT SCALE PRINT.

PRINT DIST 53

AMP 1253 REV 11/65