Right-angle SMT type 15-contacts male connector for PCB
RMC-EA15MY-OM15-M( )( )

For mobile interfaces
For PCB
Right-angle SMT
Conforming to PCMCIA/JEITA

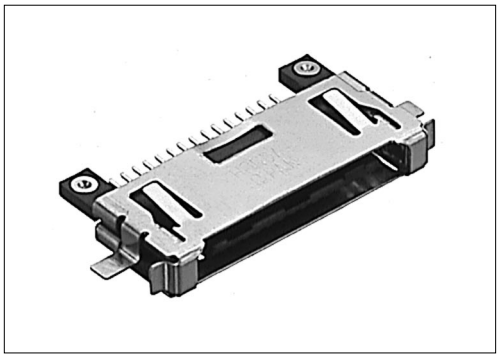

● **Configuration of product Part No.**

RMC- EA 15 MY- OM15- M ( ) ( )
① ② ③ ④ ⑤ ⑥ ⑦ ⑧

① Series name
② EA: Contact, Hold down, Locking hardware, One-piece molded, EMI-filtered
③ No. of contacts: 15
④ MY: SMT type male
⑤ Offset
OM15: Offset 1.5 mm
⑥ M: One-piece molded key
⑦ Form of polarization keys:
A: A type, B: B type, C: C type
Locations of polarization keys:
12: 12,13: 13, 23: 23, Key-less
(C type: 1: 1, 2: 2, 12: 12, Key-less)
⑧ Insulator colors
Applicable only to models with the MB form of key(For the models with other key forms, these insulator colors are all black.)
None: Brown (standard)
BK : Black

	Forms of keys
A type	
B type	
C type	

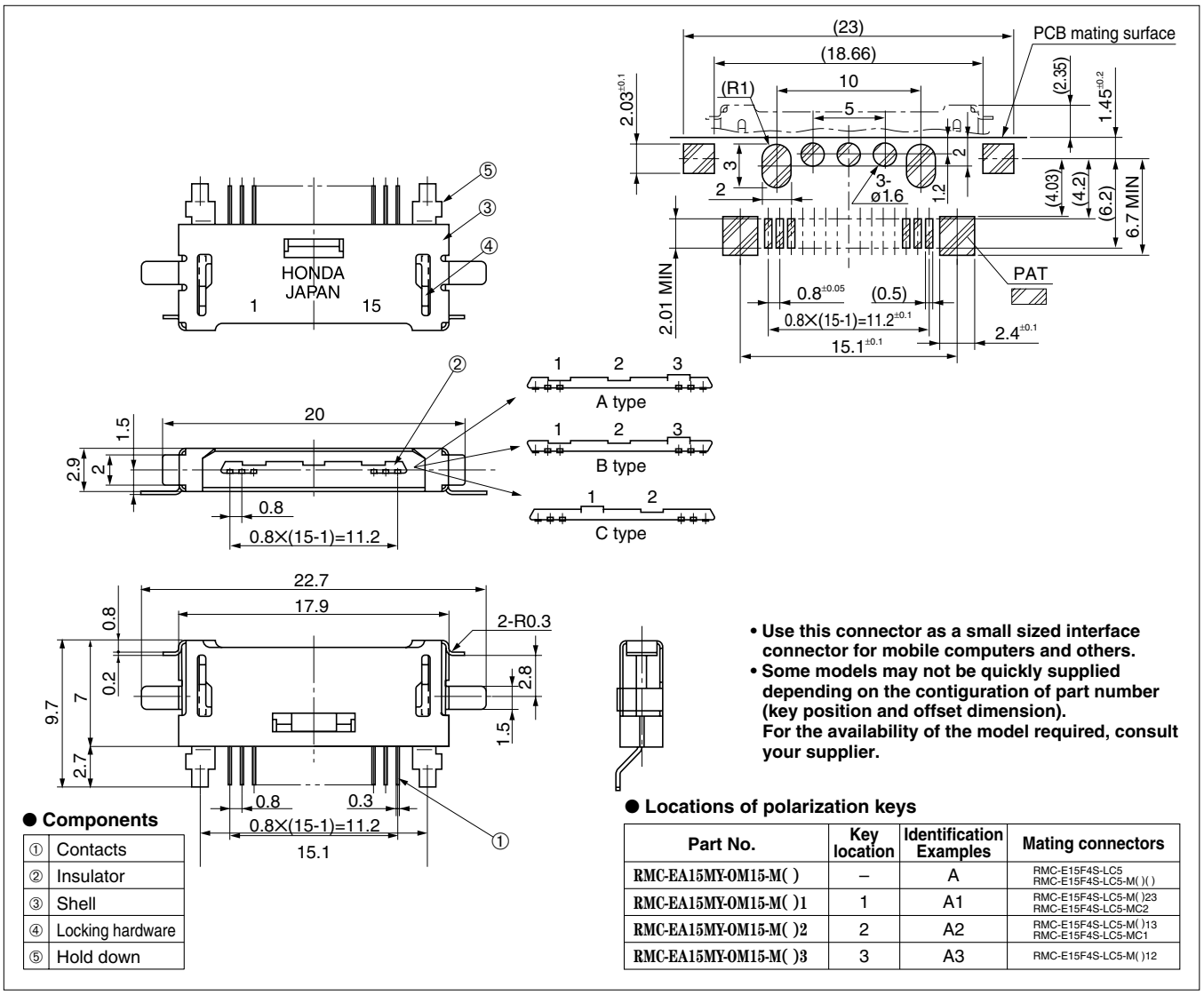

- **Use this connector as a small sized interface connector for mobile computers and others.**
- **Some models may not be quickly supplied depending on the contiguration of part number (key position and offset dimension). For the availability of the model required, consult your supplier.**

● **Components**

①	Contacts
②	Insulator
③	Shell
④	Locking hardware
⑤	Hold down

● **Locations of polarization keys**

Part No.	Key location	Identification Examples	Mating connectors
RMC-EA15MY-OM15-M( )	–	A	RMC-E15F4S-LC5 RMC-E15F4S-LC5-M( )( )
RMC-EA15MY-OM15-M( )1	1	A1	RMC-E15F4S-LC5-M( )23 RMC-E15F4S-LC5-MC2
RMC-EA15MY-OM15-M( )2	2	A2	RMC-E15F4S-LC5-M( )13 RMC-E15F4S-LC5-MC1
RMC-EA15MY-OM15-M( )3	3	A3	RMC-E15F4S-LC5-M( )12