MULTI-AUDIO JACK EAR-PHONE+DC JACK WITH S/W (NORMAL CLOSE TYPE)

SUYIN CONNECTOR

010232FB Series

Specifications:

- **Insulator Material** : Black High Temp. Plastic
- **Operating Type Range** : -40˚C TO +105˚C
- **Terminal Material** : Pho. Bronze
- **Platings** : Contact-Selective Gold Plated or Full Gold Plated
- **Max. Current Rating** : 1.5A 2.0A
- **Max. Voltage Rating** : 110V AC 7V DC
- **Dielectric Strength** : 500V AC For 60 Seconds

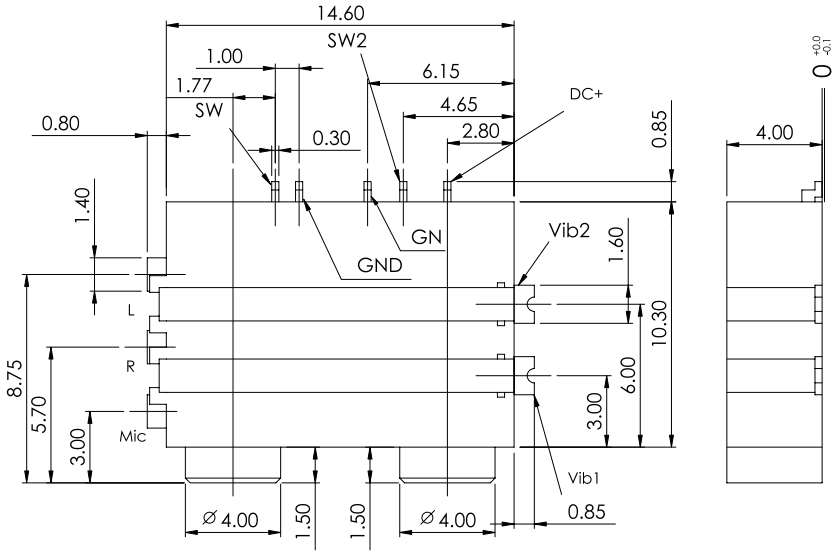

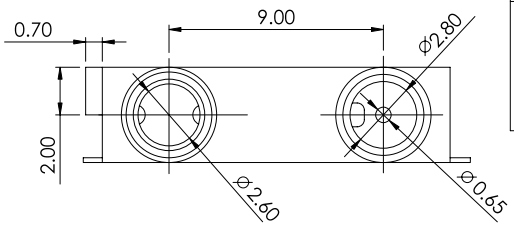

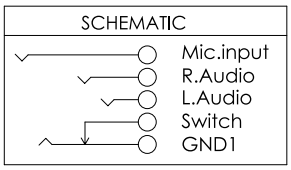

Ear Phone jack

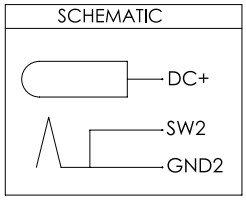

DC jack

Order Information

010232FB008□□00ZL
1 2 3 45

1. 'B' : Right Angle SMT Type
2. No. of pins.
3. Plating
4. Color 'Z' : Black
5. Package
   'L' : Reel Package Without Cap

Reference Page 11

Recommended P.C.B Layout

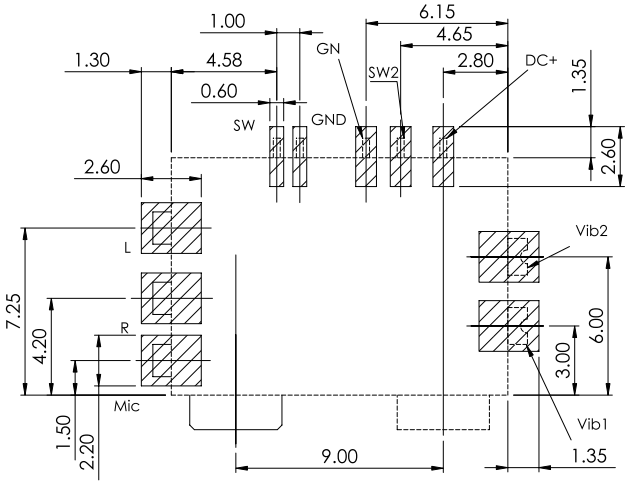

Mobile

AUDIO JACK