

# Contents

|   |       |
|---|-------|
| Overview .....  | 2-3   |
| <b>RDM D-Subminiature Connectors</b>  |       |
| RDM 31 Series Contacts • Specifications & Interface Dimensions.....               | 4     |
| RDM 31 Series Contacts.....   | 5-8   |
| RDM Standard Series Contacts • Specifications & Interface Dimensions.....         | 9     |
| RDM Standard Series Contacts.....   | 10-14 |
| RDM-HF Series Contacts • Specifications & Interface Dimensions .....              | 15    |
| RDM-HF Series Contacts.....   | 16-19 |
| RDM 75 Ohm Contacts • Specifications & Interface Dimensions.....                  | 20    |
| RDM 75 Ohm Contacts.....  | 21-24 |
| RDM High Power Contacts • Specifications & Interface Dimensions.....              | 25    |
| RDM High Power Contacts.....  | 26-27 |
| RDM High Voltage Contacts.....  | 28    |
| RDM 40 Series For DIN Style Housings • Specifications & Interface Dimensions..... | 29    |
| RDM 40 Series For DIN Style Housings.....   | 30-32 |
| <b>D-Subminiature Housings</b>  |       |
| D-Subminiature Ordering Guide.....  | 33    |
| D-Subminiature Selection Guide.....   | 34-35 |
| D-Subminiature PCB Signal Contact Selection / Mounting Options .....              | 36    |
| D-Subminiature Guide Pin Plates.....  | 37    |
| D-Subminiature Shell Dimensions.....  | 38    |
| D-Subminiature Edge Mount Connectors / PC Board Footprints.....                   | 39    |
| D-Subminiature Right Angle Mounting Dimensions.....                               | 40    |
| D-Subminiature Printed Circuit Board Footprint.....                               | 41-76 |
| Cable Reference Table.....  | 77    |
| Mounting Hole Layouts.....  | 78    |
| Cable Assembly Procedures.....  | 79-88 |
| Tools .....   | 89-90 |
| Other Product Offerings.....  | 91-92 |

While the information in this publication is believed to be accurate and reliable, all data presented is subject to change without notice. Winchester/Retconn disclaims responsibility for any damages resulting from application or any incompleteness or inaccuracies in the information presented. Consult factory for specific information on the latest design specifications.

Winchester/Retconn

400 Park Road • Watertown, Connecticut 06795-5000 • Phone: (860) 945-5000 • FAX: (860) 945-3950 • Internet: <http://www.litton-wed.com>

DS/1

# OVERVIEW • RDM Product Line

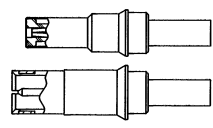
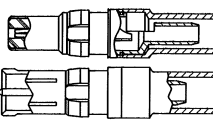
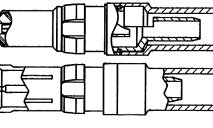
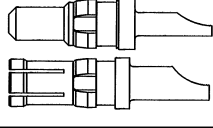
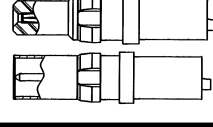
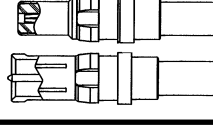
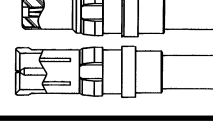
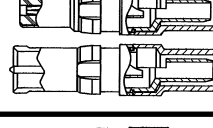
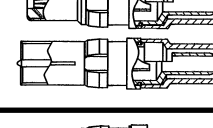
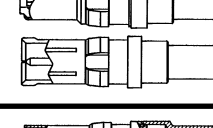
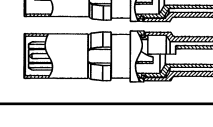
| SERIES    | DESCRIPTION  | CENTER CONTACT   | OUTER BODY                       | TYPICAL VIEW  |
|-----------|--|--|----------------------------------|---|
| <b>14</b> | 75 Ohm crimp similar to the 24 Series. Specifically designed for an AMP housing.                               | Plug: Female Socket<br>Receptacle: .040 Dia. Male Pin  | Plug: Male<br>Receptacle: Female |    |
| <b>20</b> | Standard Series; solder / crimp and solder / solder types. Rated to 900 MHz.                                   | Plug: Female Socket<br>Receptacle: .040 Dia. Male Pin. | Plug: Male<br>Receptacle: Female |    |
| <b>21</b> | Similar to the 20 Series, thru 50 Ohm. Popular with cellular manufacturers. Rated to 2 GHz.                    | Plug: Female Socket<br>Receptacle: .030 Dia. Male pin  | Plug: Male<br>Receptacle: Female |    |
| <b>22</b> | High Power Contacts solder, crimp, and P.C. pin type.  | NONE<br>NONE   | Plug: Male<br>Receptacle: Female |    |
| <b>23</b> | High Voltage Contacts, teflon bodies.  | Plug: Female Socket<br>Receptacle: .040 Dia. Male Pin  | Plug: Male<br>Receptacle: Female |   |
| <b>24</b> | 75 Ohm crimp / crimp popular with computer work station manufacturers.   | Plug: Female Socket<br>Receptacle: .040 Dia. Male Pin  | Plug: Male<br>Receptacle: Female |  |
| <b>26</b> | Standard series, crimp / crimp for flexible cable, solder / solder for semi-rigid cable. Rated to 1500 MHz.    | Plug: Female Socket<br>Receptacle: .040 Dia. Male Pin  | Plug: Male<br>Receptacle: Female |  |
| <b>27</b> | Similar to the 20 Series, except 75 Ohm impedance. Popular with CATV / Video applications.                     | Plug: Female Socket<br>Receptacle: .040 Dia. Male Pin  | Plug: Male<br>Receptacle: Female |  |
| <b>28</b> | Similar to the 20 Series, except, fits into a DIN Housing. DIN 41612.  | Plug: Female Socket<br>Receptacle: .040 Dia. Male Pin  | Plug: Male<br>Receptacle: Female |  |
| <b>29</b> | Thru-50 crimp / crimp (cellular mfr.) crimp / crimp for flexible cable solder / solder, for semi-rigid cables. | Plug: Female Socket<br>Receptacle: .030 Dia. Male Pin  | Plug: Male<br>Receptacle: Female |  |
| <b>30</b> | DIN Coax Contacts for DIN Housings. 50 Ohm meet DIN Specifications.  | Plug: Female Socket<br>Receptacle: .020 Dia. Male Pin  | Plug: Male<br>Receptacle: Female |  |

Winchester/Retconn

# OVERVIEW • RDM Product Line

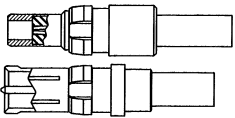
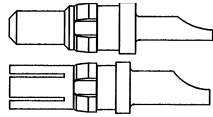
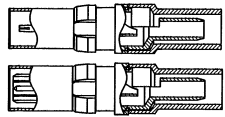
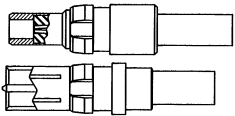
| SERIES    | DESCRIPTION   | CENTER CONTACT  | OUTER BODY                       | TYPICAL VIEW  |
|-----------|---|---|----------------------------------|---|
| <b>31</b> | Blind Mate Contact, fits in standard housing. Rated to 5 GHz. Mates with PkZ.       | Plug: Female Socket<br>Receptacle: .040 Dia. Male Pin | Plug: Male<br>Receptacle: Female |  |
| <b>32</b> | High Power Contacts, solder and crimp types for DIN housings. Similar to 22 Series. | NONE<br>NONE  | Plug: Male<br>Receptacle: Female |  |
| <b>37</b> | Similar to 30 Series, except 75 Ohms.   | Plug: Female socket<br>Receptacle: .015 Dia. Male Pin | Plug: Male<br>Receptacle: Female |  |
| <b>40</b> | Similar to 31 Series fits in DIN housing.   | Plug: Female Socket<br>Receptacle: .040 Dia. Male Pin | Plug: Male<br>Receptacle: Female |  |

# 31 SERIES: Specifications & Interface Dimensions

## MECHANICAL:

### Materials:

Bodies, Plugs: Brass per ASTM B16, 1/2 HD  
Bodies, Receptacles: Beryllium Copper per ASTM B196  
Female Contacts: Beryllium Copper per ASTM B196  
Male Contacts: Brass per ASTM B16, 1/2 HD  
Insulators: Teflon per ASTM D1710  
Crimp Ferrule: Annealed Copper Alloy  
Clip Ring: Beryllium Copper per ASTM B194

### Finish:

Body: Gold Plated per MIL-G-45204  
Center Contact: Gold Plated per MIL-G-45204  
Clip Ring: Nickel Plated per QQ-N-290

## MATING CHARACTERISTICS:

### Receptacles, Outer Contact:

3 lbs. Maximum Insertion on a  $.1530 +.0001/-.0000$  Dia. Pin and a 4 oz. Minimum Withdrawl on a  $.1500 +.0000/-.0001$  Dia. Pin

### Plugs, Center Contact:

16 oz. Maximum Insertion on a  $.0410 +.0001/-.0000$  Dia. Pin and a .5 oz. Minimum Withdrawl on a  $.0390 +.0000/-.0001$  Dia. Pin

Retention in Shell: 15 lbs. Minimum

## ELECTRICAL:

Impedance: 50 Ohms Nominal  
Frequency Range: 0 to 5.0 GHz  
Insulation Resistance: 5000 Megaohms Minimum  
Contact Resistance: (Milliohms maximum)  
Center Contact: 5.0  
Outer Contact: 3.0  
Voltage Standing Wave Ratio: 0 to 5.0 GHz  
Straight Connector:  $1.15 +.02F$  GHz on RG-316 Cable  
Straight Connector:  $1.15 +.01F$  GHz on .141 Dia. Semi-Rigid Cable

## ENVIRONMENTAL:

Operating Temperature:  $-55^{\circ}\text{C}$  to  $+125^{\circ}\text{C}$   
Vibration: MIL-STD-202, Method 204, Test Condition D  
Shock: MIL-STD-202, Method 213, Test Condition I  
Corrosion Resistance: MIL-STD-202, Method 101, Condition B

## GENERAL INFORMATION:

31 Series Coaxial Contacts fit all D-Subminiature Connectors and are interchangeable with other manufacturer's product. Available in crimp or solder cable terminations.

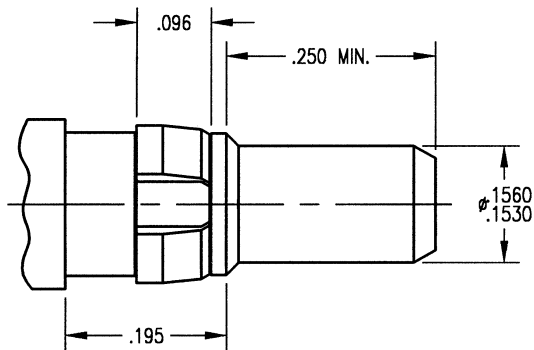

Plug Interface

Receptacle Interface

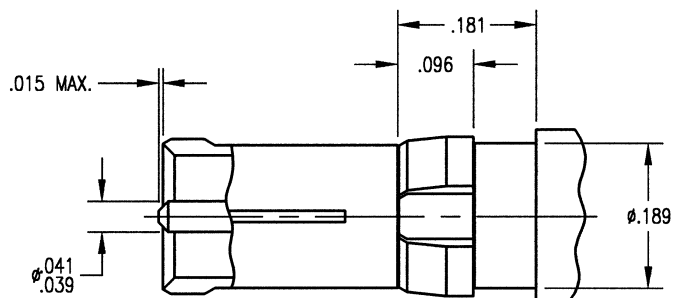

# RDM 31 SERIES: Printed Circuit Board Contacts

## Straight Plug

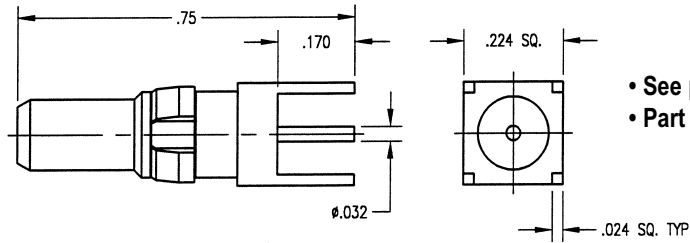

| Part Number   | Mounting Hole |
|---------------|---------------|
| 310-010-6040G | N0. 060A      |

- See page 78 for mounting hole layout.
- Part number shown is for standard gold plating.

## Straight Receptacle

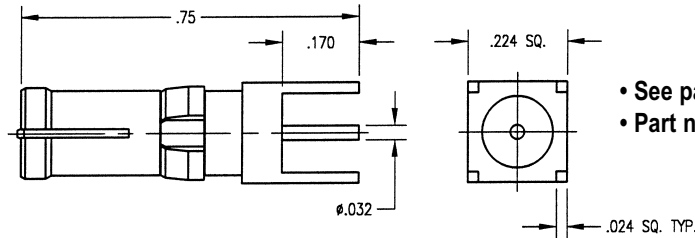

| Part Number   | Mounting Hole |
|---------------|---------------|
| 311-010-6040G | N0. 060A      |

- See page 78 for mounting hole layout.
- Part number shown is for standard gold plating.

## Right Angle Plug

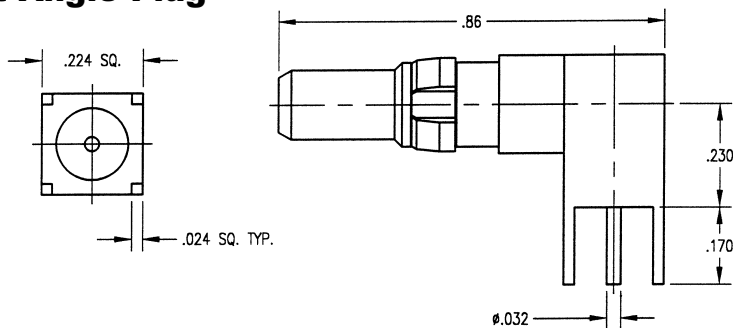

| Part Number   | Mounting Hole |
|---------------|---------------|
| 312-010-6040G | N0. 060A      |

- See page 78 for mounting hole layout.
- Part number shown is for standard gold plating.

## Right Angle Receptacle

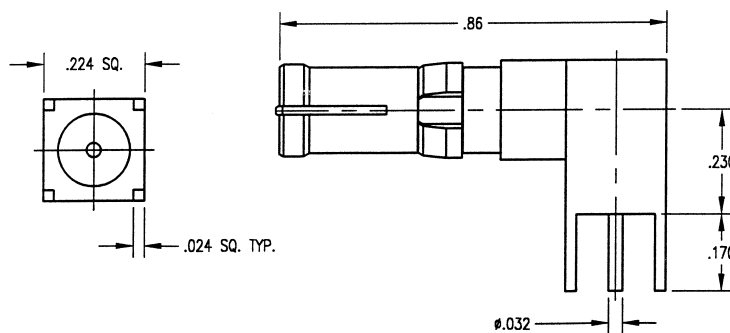

| Part Number   | Mounting Hole |
|---------------|---------------|
| 313-010-6040G | N0. 060A      |

- See page 78 for mounting hole layout.
- Part number shown is for standard gold plating.

## Straight Plug

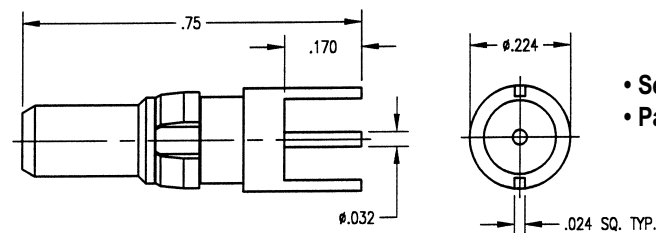

| Part Number   | Mounting Hole |
|---------------|---------------|
| 310-010-6140G | N0. 061       |

- See page 78 for mounting hole layout.
- Part number shown is for standard gold plating.

Dimensions shown are in inches.

Winchester/Retconn

400 Park Road • Watertown, Connecticut 06795-5000 • Phone: (860) 945-5000 • FAX: (860) 945-3950 • Internet: <http://www.litton-wed.com>

# RDM 31 SERIES: Printed Circuit Board Contacts

## Straight Receptacle

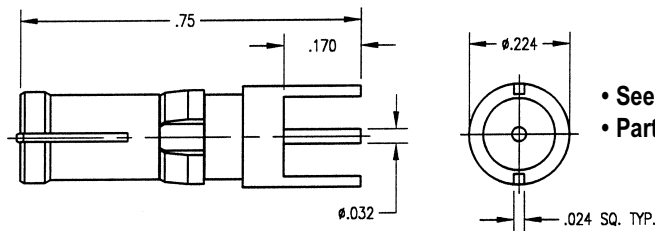

| Part Number   | Mounting Hole |
|---------------|---------------|
| 311-010-6140G | N0. 061       |

- See page 78 for mounting hole layout.
- Part number shown is for standard gold plating.

## Right Angle Plug

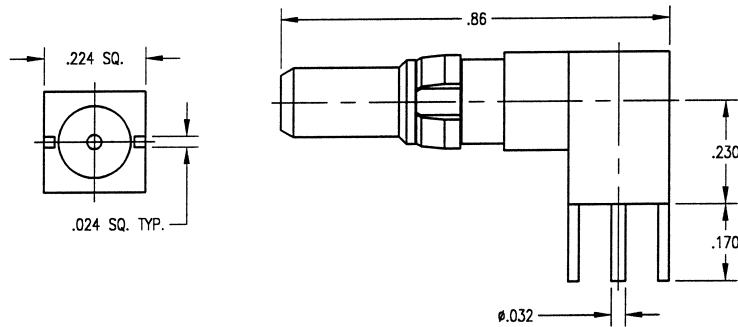

| Part Number   | Mounting Hole |
|---------------|---------------|
| 312-010-6140G | N0. 061       |

- See page 78 for mounting hole layout.
- Part number shown is for standard gold plating.

## Right Angle Receptacle

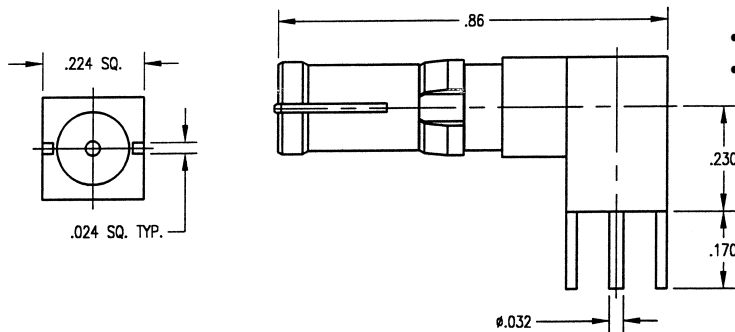

| Part Number   | Mounting Hole |
|---------------|---------------|
| 313-010-6140G | N0. 061       |

- See page 78 for mounting hole layout.
- Part number shown is for standard gold plating.

# RDM 31 SERIES: Crimp / Crimp, Flexible Cable

## Straight Plug

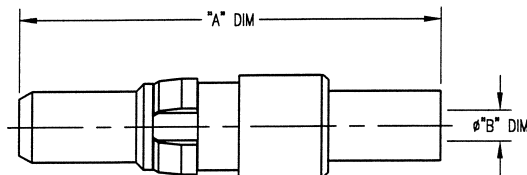

| Part Number   | Cable        | "A" DIM | "B" DIM |
|---------------|--------------|---------|---------|
| 310-910-0630G | RG- 316, 188 | .93     | .067    |
| 310-910-0631G | RG- 316 DS   | .93     | .067    |
| 310-910-1160G | RG- 141, 58  | 1.09    | .120    |
| 310-910-1161G | RG- 142, 223 | 1.09    | .120    |

- See page 87 for cable assembly procedures: CAP 9-07
- Part number shown is for standard gold plating.

Dimensions shown are in inches.

# RDM 31 SERIES: Crimp / Crimp, Flexible Cable

## Straight Receptacle

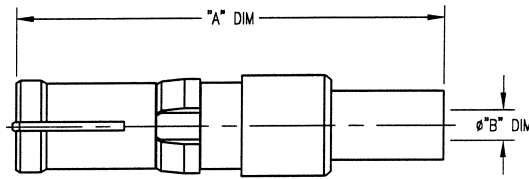

| Part Number   | Cable        | "A" DIM | "B" DIM |
|---------------|--------------|---------|---------|
| 311-910-0630G | RG- 316, 188 | .89     | .067    |
| 311-910-0631G | RG- 316 DS   | .89     | .067    |
| 311-910-1160G | RG- 141, 58  | 1.05    | .120    |
| 311-910-1161G | RG- 142, 223 | 1.05    | .120    |

- See page 87 for cable assembly procedures: CAP 9-07
- Part number shown is for standard gold plating.

## Right Angle Plug

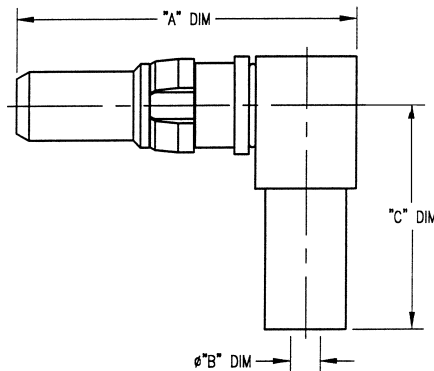

| Part Number   | Cable        | "A" DIM | "B" DIM | "C" DIM |
|---------------|--------------|---------|---------|---------|
| 312-910-0630G | RG- 316, 188 | .75     | .067    | .50     |
| 312-910-0631G | RG- 316 DS   | .75     | .067    | .50     |
| 312-910-1160G | RG- 141, 58  | .75     | .120    | .60     |
| 312-910-1161G | RG- 142, 223 | .75     | .120    | .60     |

- See page 88 for cable assembly procedures: CAP 9-16
- Part number shown is for standard gold plating.

## Right Angle Receptacle

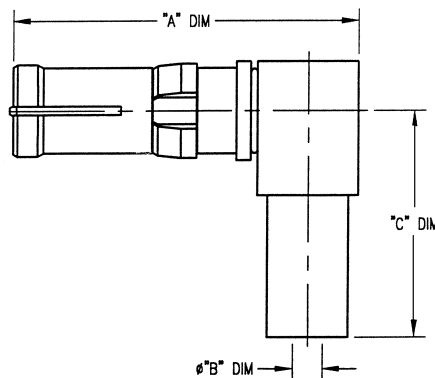

| Part Number   | Cable        | "A" DIM | "B" DIM | "C" DIM |
|---------------|--------------|---------|---------|---------|
| 313-910-0630G | RG- 316, 188 | .77     | .067    | .50     |
| 313-910-0631G | RG- 316 DS   | .77     | .067    | .50     |
| 313-910-1160G | RG- 141, 58  | .77     | .120    | .60     |
| 313-910-1161G | RG-142, 223  | .77     | .120    | .60     |

- See page 88 for cable assembly procedures: CAP 9-16
- Part number shown is for standard gold plating.

# RDM 31 SERIES: Solder / Solder, Semi-Rigid Cable

## Straight Plug

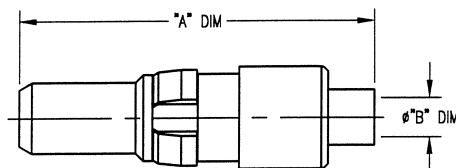

| Part Number   | Cable             | "A" DIM | "B" DIM |
|---------------|-------------------|---------|---------|
| 310-510-0850G | RG- 405 (.085 SR) | .79     | .090    |
| 310-510-1410G | RG- 402 (.141 SR) | .79     | .148    |

- See page 83 for cable assembly procedures: CAP 5-15
- Part number shown is for standard gold plating.

## Straight Receptacle

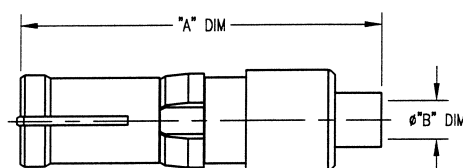

| Part Number   | Cable             | "A" DIM | "B" DIM |
|---------------|-------------------|---------|---------|
| 311-510-0850G | RG- 405 (.085 SR) | .75     | .090    |
| 311-510-1410G | RG- 402 (.141 SR) | .75     | .148    |

- See page 83 for cable assembly procedures: CAP 5-15
- Part number shown is for standard gold plating.

Dimensions shown are in inches.

# RDM 31 SERIES: Solder / Solder, Semi-Rigid Cable

## Right Angle Plug

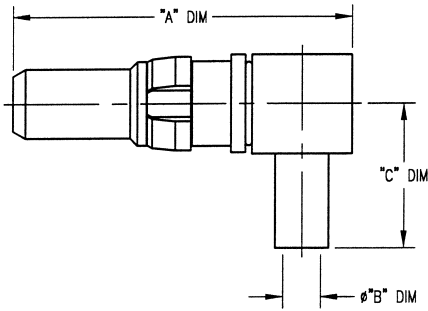

| Part Number   | Cable             | "A" DIM | "B" DIM | "C" DIM |
|---------------|-------------------|---------|---------|---------|
| 312-510-0850G | RG- 405 (.085 SR) | .75     | .090    | .31     |
| 312-510-1410G | RG- 402 (.141 SR) | .75     | .148    | .31     |

- See page 84 for cable assembly procedure: CAP 5-16
- Part number shown is for standard gold plating.

## Right Angle Receptacle

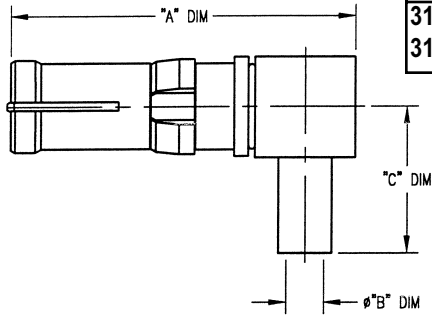

| Part Number   | Cable             | "A" DIM | "B" DIM | "C" DIM |
|---------------|-------------------|---------|---------|---------|
| 313-510-0850G | RG- 405 (.085 SR) | .77     | .090    | .31     |
| 313-510-1410G | RG- 402 (.141 SR) | .77     | .148    | .31     |

- See page 84 for cable assembly procedures: CAP 5-16
- Part number shown is for standard gold plating.

Dimensions shown are in inches.



# RDM: Specifications & Interface Dimensions

## MECHANICAL:

### Materials:

Bodies, Plugs: Brass per ASTM B16, 1/2 HD  
Bodies, Receptacles: Beryllium Copper per ASTM B196  
Female Contacts: Beryllium Copper per ASTM B196  
Male Contacts: Brass per ASTM B16, 1/2 HD  
Insulators: Teflon per ASTM D1710  
Crimp Ferrule: Annealed Copper Alloy  
Clip Ring: Phosphor Bronze per ASTM B103

### Finish:

Body: Gold Plated per MIL-G-45204  
Center Contact: Gold Plated per MIL-G-45204  
Clip Ring: Nickel Plated per QQ-N-290

## MATING CHARACTERISTICS:

### Receptacles, Outer Contact:

3 lbs. Maximum Insertion on a  $.1530 + .0001 / - .0000$  Dia. Pin  
and a 4 oz. Minimum Withdrawl on a  $.1500 + .0000 / - .0001$   
Dia. Pin

Plugs, Center Contact: 16 oz. Maximum Insertion on a  $.0410 + .0001 / - .0000$  Dia. Pin  
and .5 oz. Minimum Withdrawl on a  $.0390 + .0000 / - .0001$  Dia. Pin

### Retention in Shell:

Plugs and Receptacles: 15 lbs. Minimum

## ELECTRICAL:

Impedance: 50 Ohms Nominal  
Frequency Range: 0 to 900 MHz  
Insulation Resistance: 1000 Megaohms Minimum  
Contact Resistance: ( Milliohms Maximum)  
Center Contact: 5.0  
Outer Contact: 3.0

## ENVIRONMENTAL:

Operating Temperature: -55°C to +125°C  
Vibration: MIL-STD-202, Method 204, Test Condition D  
Shock: MIL-STD-202, Method 213, Test Condition I  
Corrosion Resistance: MIL-STD-202, Method 101, Condition B

## GENERAL INFORMATION:

RDM Coaxial Contacts fit all D-Subminiature Connectors and are available in crimp or solder cable terminations.

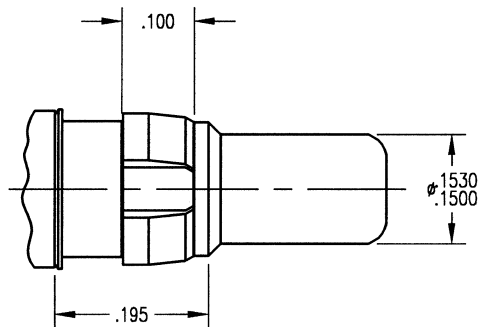

**Plug Interface**

**Receptacle Interface**

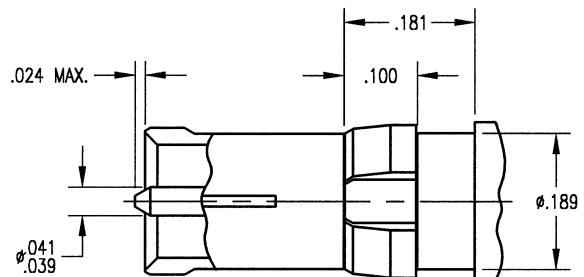

Dimensions shown are in inches.

Winchester/Retconn

## RDM: Solder / Solder, Semi-Rigid Cable

### Straight Receptacle

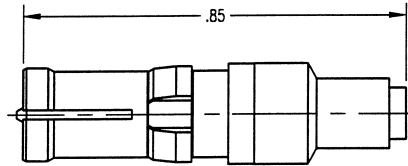

| Part Number   | Cable   |
|---------------|---------|
| 201-510-0470G | .047 SR |
| 201-510-0850G | .085 SR |
| 201-510-1410G | .141 SR |

- See page 81 for cable assembly procedures: CAP 5-09
- Part number shown is for standard gold plating.
- For military finish change suffix to "H".
- For commercial finish change suffix to "C".

### Straight Plug

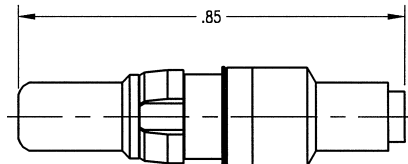

| Part Number   | Cable   |
|---------------|---------|
| 200-510-0470G | .047 SR |
| 200-510-0850G | .085 SR |
| 200-510-1410G | .141 SR |

- See page 81 for cable assembly procedures: CAP 5-09
- Part number shown is for standard gold plating.
- For military finish change suffix to "H".
- For commercial finish change suffix to "C".

### Right Angle Receptacle

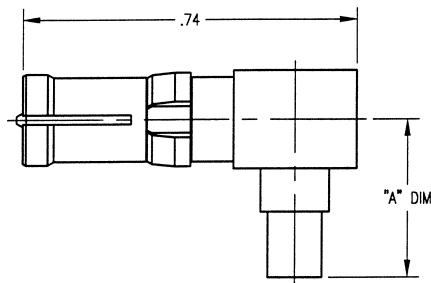

| Part Number   | Cable   | "A" DIM |
|---------------|---------|---------|
| 203-510-0470G | .047 SR | .29     |
| 203-510-0850G | .085 SR | .35     |
| 203-510-1410G | .141 SR | .35     |

- See page 82 for cable assembly procedures: CAP 5-10
- Part number shown is for standard gold plating.
- For military finish change suffix to "H".
- For commercial finish change suffix to "C".

### Right Angle Plug

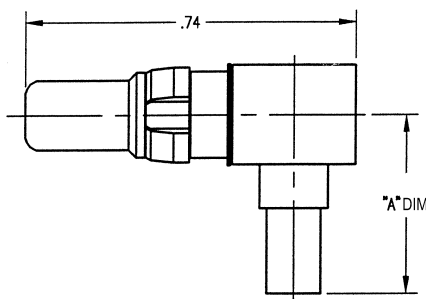

| Part Number   | Cable   | "A" DIM |
|---------------|---------|---------|
| 202-510-0470G | .047 SR | .29     |
| 202-510-0850G | .085 SR | .35     |
| 202-510-1410G | .141 SR | .35     |

- See page 82 for cable assembly procedures: CAP 5-10
- Part number shown is for standard gold plating.
- For military finish change suffix to "H".
- For commercial finish change suffix to "C".

## RDM: Solder / Solder, Flexible Cable

### Straight Receptacle

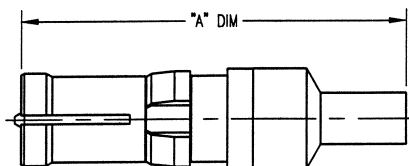

| Part Number   | Cable        | "A" DIM |
|---------------|--------------|---------|
| 201-510-0360G | RG- 178, 196 | .93     |
| 201-510-0630G | RG- 316, 188 | .93     |
| 201-510-1070G | RG- 180, 195 | 1.03    |
| 201-510-1160G | RG- 141, 58  | 1.03    |
| 201-510-1161G | RG- 142, 223 | 1.03    |

- See page 79 for cable assembly procedures: CAP 5-07
- Part number shown is for standard gold plating.
- For military finish change suffix to "H".
- For commercial finish change suffix to "C".

Dimensions shown are in inches.

Winchester/Retconn

## RDM: Solder / Solder, Flexible Cable

### Straight Plug

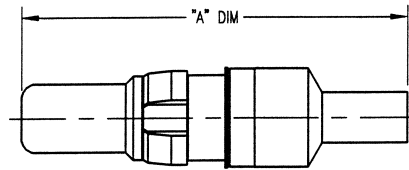

| Part Number   | Cable        | "A" DIM |
|---------------|--------------|---------|
| 200-510-0360G | RG- 178, 196 | .93     |
| 200-510-0630G | RG- 316, 188 | .93     |
| 200-510-1070G | RG- 180, 195 | 1.03    |
| 200-510-1160G | RG- 141, 58  | 1.03    |
| 200-510-1161G | RG- 142, 223 | 1.03    |

- See page 79 for cable assembly procedures: CAP 5-07
- Part number shown is for standard gold plating.
- For military finish change suffix to "H".
- For commercial finish change suffix to "C".

### Right Angle Receptacle

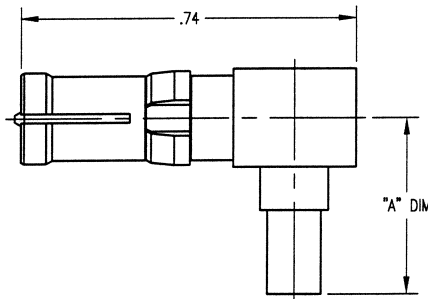

| Part Number   | Cable        | "A" DIM |
|---------------|--------------|---------|
| 203-510-0360G | RG- 178, 196 | .49     |
| 203-510-0630G | RG- 316, 188 | .49     |
| 203-510-1070G | RG- 180, 195 | .49     |
| 203-510-1160G | RG- 141, 58  | .49     |
| 203-510-1161G | RG- 142, 223 | .49     |

- See page 80 for cable assembly procedures: CAP 5-08
- Part number shown is for standard gold plating.
- For military finish change suffix to "H".
- For commercial finish change suffix to "C".

### Right Angle Plug

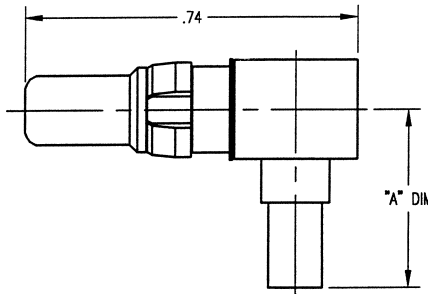

| Part Number   | Cable        | "A" DIM |
|---------------|--------------|---------|
| 202-510-0360G | RG- 178, 196 | .49     |
| 202-510-0630G | RG- 316, 188 | .49     |
| 202-510-1070G | RG- 180, 195 | .60     |
| 202-510-1160G | RG- 141, 58  | .60     |
| 202-510-1161G | RG- 142, 223 | .60     |

- See page 80 for cable assembly procedures: CAP 5-08
- Part number shown is for standard gold plating.
- For military finish change suffix to "H".
- For commercial finish change suffix to "C".

## RDM: Solder / Crimp, Flexible Cable

### Straight Receptacle

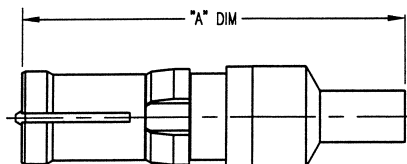

| Part Number   | Cable        | "A" DIM |
|---------------|--------------|---------|
| 201-910-0360G | RG- 178, 196 | .93     |
| 201-910-0630G | RG- 316, 188 | .93     |
| 201-910-1070G | RG- 180, 195 | 1.03    |
| 201-910-1160G | RG- 141, 58  | 1.03    |
| 201-910-1161G | RG- 142, 223 | 1.03    |

- See page 85 for cable assembly procedures: CAP 9-01
- Part number shown is for standard gold plating.
- For military finish change suffix to "H".
- For commercial finish change suffix to "C".

Dimensions shown are in inches.

## RDM: Solder / Crimp, Flexible Cable

### Straight Plug

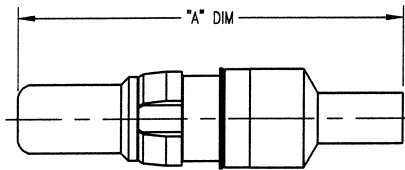

| Part Number   | Cable        | "A" DIM |
|---------------|--------------|---------|
| 200-910-0360G | RG- 178, 196 | .93     |
| 200-910-0630G | RG- 316, 188 | .93     |
| 200-910-1070G | RG- 180, 195 | 1.03    |
| 200-910-1160G | RG- 141, 58  | 1.03    |
| 200-910-1161G | RG- 142, 223 | 1.03    |

- See page 85 for cable assembly procedures: CAP 9-01
- Part number shown is for standard gold plating.
- For military finish change suffix to "H".
- For commercial finish change suffix to "C".

### Right Angle Receptacle

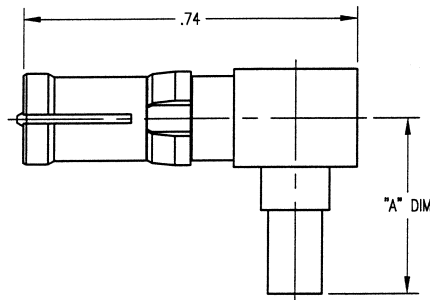

| Part Number   | Cable        | "A" DIM |
|---------------|--------------|---------|
| 203-910-0360G | RG- 178, 196 | .49     |
| 203-910-0630G | RG- 316, 188 | .49     |
| 203-910-1070G | RG- 180, 195 | .60     |
| 203-910-1160G | RG- 141, 58  | .60     |
| 203-910-1161G | RG- 142, 223 | .60     |

- See page 86 for cable assembly procedures: CAP 9-02
- Part number shown is for standard gold plating.
- For military finish change suffix to "H".
- For commercial finish change suffix to "C".

### Right Angle Plug

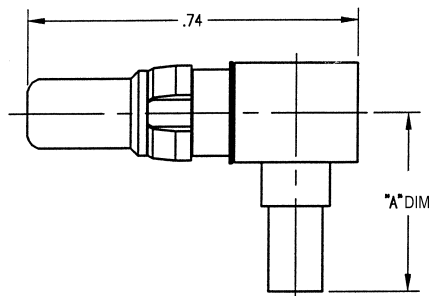

| Part Number   | Cable        | "A" DIM |
|---------------|--------------|---------|
| 202-910-0360G | RG- 178, 196 | .49     |
| 202-910-0630G | RG- 316, 188 | .49     |
| 202-910-1070G | RG- 180, 195 | .60     |
| 202-910-1160G | RG- 141, 58  | .60     |
| 202-910-1161G | RG- 142, 223 | .60     |

- See page 86 for cable assembly procedures: CAP 9-02
- Part number shown is for standard gold plating.
- For military finish change suffix to "H".
- For commercial finish change suffix to "C".

## RDM: Crimp / Crimp, Flexible Cable

### Straight Receptacle

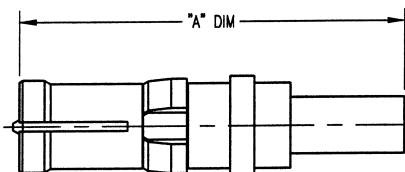

| Part Number   | Cable        | "A" DIM |
|---------------|--------------|---------|
| 261-910-0630G | RG- 316, 188 | .84     |
| 261-910-1070G | RG- 180, 195 | 1.00    |
| 261-910-1160G | RG- 141, 58  | 1.00    |
| 261-910-1161G | RG- 142, 223 | 1.00    |

- See page 87 for cable assembly procedures: CAP 9-07
- Part number shown is for standard gold plating.
- For military finish change suffix to "H".
- For commercial finish change suffix to "C".

### Straight Plug

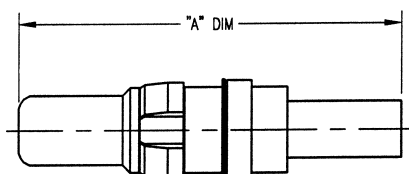

| Part Number   | Cable        | "A" DIM |
|---------------|--------------|---------|
| 260-910-0630G | RG- 316, 188 | .86     |
| 260-910-1070G | RG- 180, 195 | 1.01    |
| 260-910-1160G | RG- 141, 58  | 1.01    |
| 260-910-1161G | RG- 142, 223 | 1.01    |

- See page 87 for cable assembly procedures: CAP 9-07
- Part number shown is for standard gold plating.
- For military finish change suffix to "H".
- For commercial finish change suffix to "C".

Dimensions shown are in inches.

Winchester/Retconn

# RDM: Printed Circuit Board Contacts

## Straight Receptacle

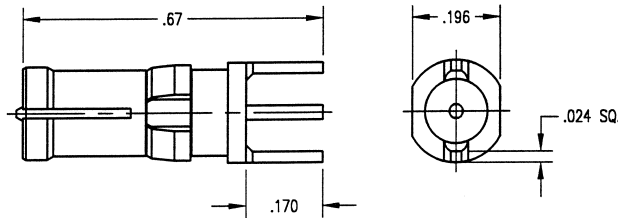

| Part Number   | Mounting Hole |
|---------------|---------------|
| 201-010-6140G | NO. 061       |

- See page 78 for mounting hole layout.
- Part number shown is for standard gold plating.
- For military finish change suffix to "H".
- For commercial finish change suffix to "C".

## Straight Plug

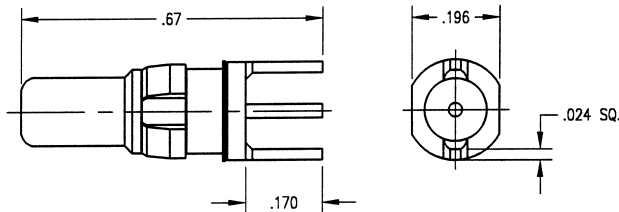

| Part Number   | Mounting Hole |
|---------------|---------------|
| 200-010-6140G | NO. 061       |

- See page 78 for mounting hole layout.
- Part number shown is for standard gold plating.
- For military finish change suffix to "H".
- For commercial finish change suffix to "C".

## Right Angle Receptacle

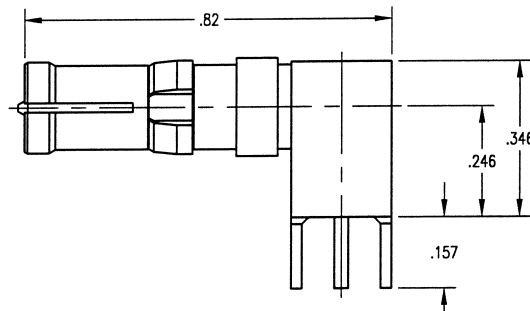

| Part Number   | Mounting Hole |
|---------------|---------------|
| 203-010-6140G | NO. 061       |

- See page 78 for mounting hole layout.
- Part number shown is for standard gold plating.
- For military finish change suffix to "H".
- For commercial finish change suffix to "C".

## Right Angle Plug

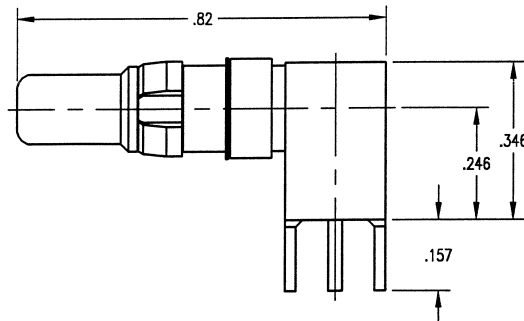

| Part Number   | Mounting Hole |
|---------------|---------------|
| 202-010-6140G | NO. 061       |

- See page 78 for mounting hole layout.
- Part number shown is for standard gold plating.
- For military finish change suffix to "H".
- For commercial finish change suffix to "C".

# RDM: Same - Series Adapters

## Receptacle / Receptacle

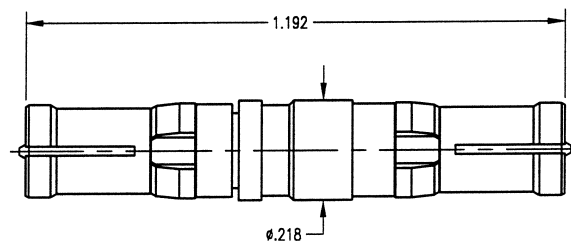

| Part Number   |
|---------------|
| 201-201-0000G |

- Part number shown is for standard gold plating.
- For military finish change suffix to "H".
- For commercial finish change suffix to "C".

Dimensions shown are in inches.

# RDM: Same - Series Adapters

## Plug / Plug

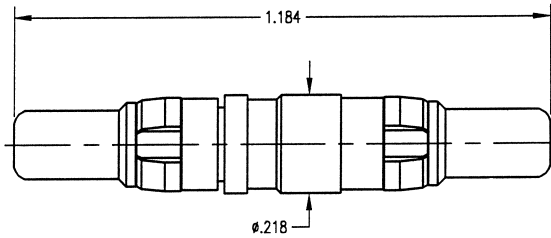

Part Number  
200-200-0000G

- Part number shown is for standard gold plating.
- For military finish change suffix to "H".
- For commercial finish change suffix to "C".

## Plug / Receptacle

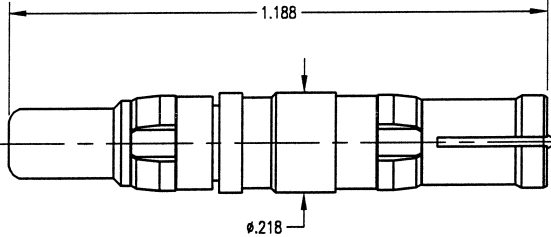

Part Number  
200-201-0000G

- Part number shown is for standard gold plating.
- For military finish change suffix to "H".
- For commercial finish change suffix to "C".

# RDM: Between Series Adapters

## RDM Plug / SMA Plug

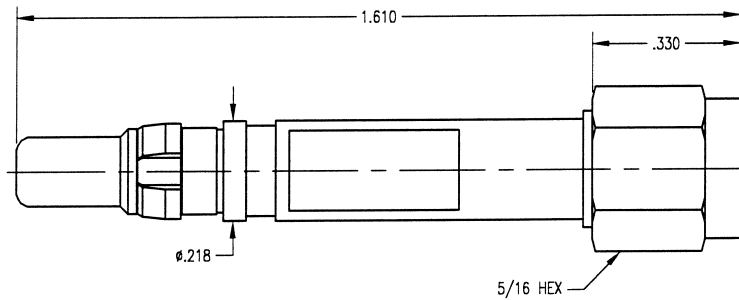

Part Number  
200-350-0000H

- Part number shown is for gold plating.
- For nickel plate change suffix to "N"

## RDM Receptacle SMA Jack

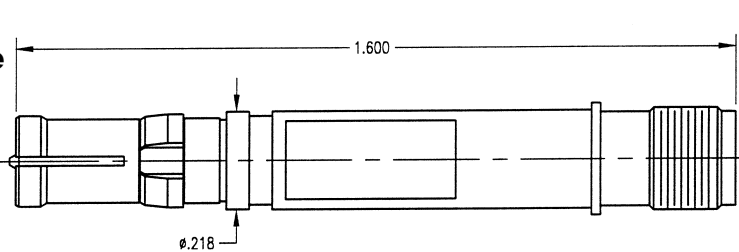

Part Number  
201-351-0000H

- Part number shown is for gold plating.
- For nickel plate change suffix to "N"

## RDM Receptacle SMA Plug

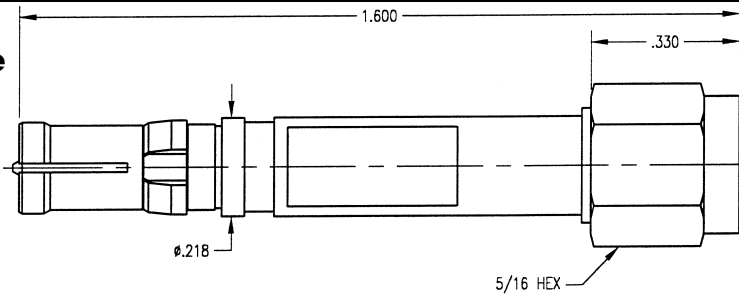

Part Number  
201-350-0000H

- Part number shown is for gold plating.
- For nickel plate change suffix to "N"

## RDM Plug / SMA Jack

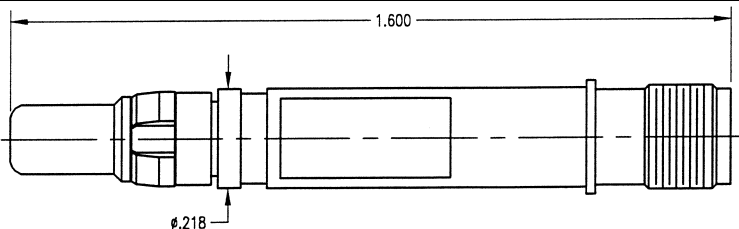

Part Number  
200-351-0000H

- Part number shown is for gold plating.
- For nickel plate change suffix to "N"

Dimensions shown are in inches.

Winchester/Retconn

# RDM - HF: Specifications & Interface Dimensions

## MECHANICAL:

### Materials:

- Bodies, Plugs: Brass per ASTM B16, 1/2 HD
- Bodies, Receptacles: Beryllium Copper per ASTM B196

Female Contacts: Beryllium Copper per ASTM B196

Male Contacts: Brass per ASTM B16, 1/2 HD

Insulators: Teflon per ASTM D1710

Crimp Ferrule: Annealed Copper Alloy

Clip Ring: Phosphor Bronze per ASTM B103

### Finish:

- Body: Gold Plated per MIL-G-4504
- Center Contact: Gold Plated per MIL-G-45204
- Clip Ring: Nickel Plated per QQ-N-290

## MATING CHARACTERISTICS

### Receptacles, Outer Contact:

- 3 lbs. Maximum Insertion on a  $.1530 +.0001 / -.0000$  Dia. Pin and a 4 oz. Minimum Withdrawl on a  $.1500 + .0000 / .0001$  Dia. Pin

### Plugs, Center Contact:

- 16oz. Maximum Insertion on a  $.0410 + .0001 / -.0000$  Dia. Pin and a 5 oz. Minimum Withdrawl on a  $.0390 + .0000 / -.0001$  Dia. Pin

Retention in Shell: 15 lbs. Minimum

## ELECTRICAL:

Impedance: 50 Ohms Nominal

Frequency Range: 0 to 1500 MHz

Insulation Resistance: 1000 Megaohms Minimum

Contact Resistance: (Milliohms Maximum)

Center Contact: 5.0

Outer Contact: 3.0

Dielectric Withstanding Voltage (DWV):

Straight: 1000 VRMS

Right Angle: 800 VRMS

Voltage Standing Wave Ratio:

1.15 Maximum from 0 to 1200 MHz

1.35 Maximum from 1200 to 1500 MHz

## ENVIRONMENTAL:

Operating Temperature:  $-55^{\circ}\text{C}$  to  $+125^{\circ}\text{C}$

Vibration: MIL-STD-202, Method 204, Test Condition D

Shock: MIL-STD-202, Method 213, Test Condition I

Corrosion Resistance: MIL-STD-202, Method 101, Condition B

## GENERAL INFORMATION:

RDM Coaxial Contacts fit all D-Subminiature Connectors and are interchangeable with other manufacturer's product. Available in crimp or solder cable terminations.

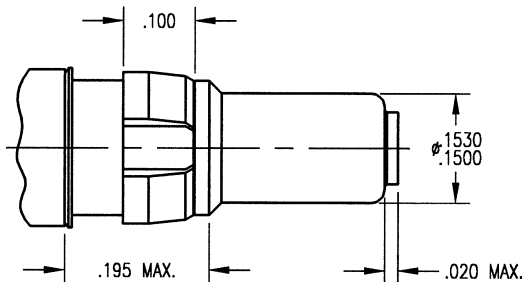

**Plug Interface**

**Receptacle Interface**

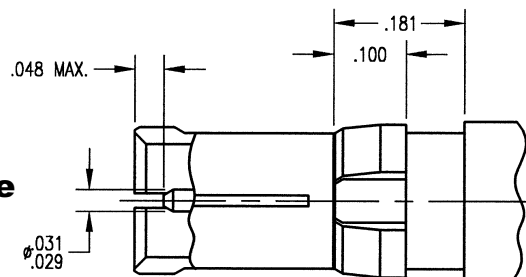

Dimensions shown are in inches.

Winchester/Retconn

## RDM - HF: Solder / Solder, Semi-Rigid Cable

### Straight Receptacle

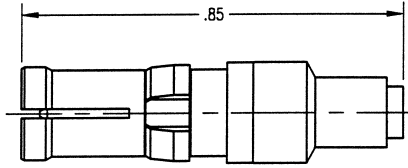

| Part Number   | Cable   |
|---------------|---------|
| 211-510-0470G | .047 SR |
| 211-510-0850G | .085 SR |
| 211-510-1410G | .141 SR |

- See page 81 for cable assembly procedures: CAP 5-09
- Part number shown is for standard gold plating.
- For military finish change suffix to "H"
- For commercial finish change suffix to "C"

### Straight Plug

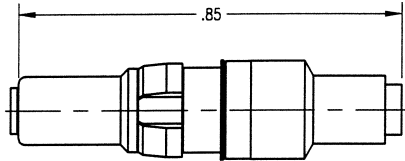

| Part Number   | Cable   |
|---------------|---------|
| 210-510-0470G | .047 SR |
| 210-510-0850G | .085 SR |
| 210-510-1410G | .141 SR |

- See page 81 for cable assembly procedures: CAP 5-09
- Part number shown is for standard gold plating.
- For military finish change suffix to "H"
- For commercial finish change suffix to "C"

### Right Angle Receptacle

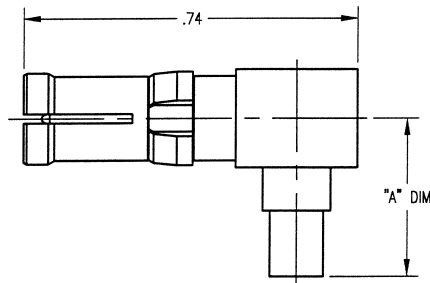

| Part Number   | Cable   | "A" DIM |
|---------------|---------|---------|
| 213-510-0470G | .047 SR | .29     |
| 213-510-0850G | .085 SR | .35     |
| 213-510-1410G | .141 SR | .35     |

- See page 82 for cable assembly procedures: CAP 5-10
- Part number shown is for standard gold plating.
- For military finish change suffix to "H"
- For commercial finish change suffix to "C"

### Right Angle Plug

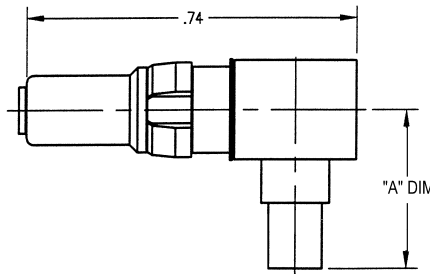

| Part Number   | Cable   | "A" DIM |
|---------------|---------|---------|
| 212-510-0470G | .047 SR | .29     |
| 212-510-0850G | .085 SR | .35     |
| 212-510-1410G | .141 SR | .35     |

- See page 82 for cable assembly procedures: CAP 5-10
- Part number shown is for standard gold plating.
- For military finish change suffix to "H"
- For commercial finish change suffix to "C"

## RDM - HF: Solder / Crimp, Flexible Cable

### Straight Receptacle

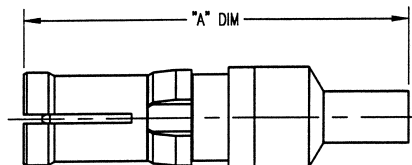

| Part Number   | Cable        | "A" DIM |
|---------------|--------------|---------|
| 211-910-0360G | RG- 178, 196 | .93     |
| 211-910-0630G | RG- 316, 188 | .93     |
| 211-910-1070G | RG- 180, 195 | 1.03    |
| 211-910-1160G | RG- 141, 58  | 1.03    |
| 211-910-1161G | RG- 142, 223 | 1.03    |

- See page 85 for cable assembly procedures: CAP 9-01
- Part number shown is for standard gold plating.
- For military finish change suffix to "H"
- For commercial finish change suffix to "C"

Dimensions shown are in inches.

Winchester/Retconn



## RDM - HF: Solder / Crimp, Flexible Cable

### Straight Plug

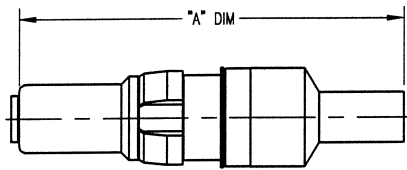

| Part Number   | Cable        | "A" DIM |
|---------------|--------------|---------|
| 210-910-0360G | RG- 178, 196 | .93     |
| 210-910-0630G | RG- 316, 188 | .93     |
| 210-910-1070G | RG- 180, 195 | 1.03    |
| 210-910-1160G | RG- 141, 58  | 1.03    |
| 210-910-1161G | RG- 142, 223 | 1.03    |

- See page 85 for cable assembly procedures: CAP 9-01
- Part number shown is for standard gold plating.
- For military finish change suffix to "H"
- For commercial finish change suffix to "C"

### Right Angle Receptacle

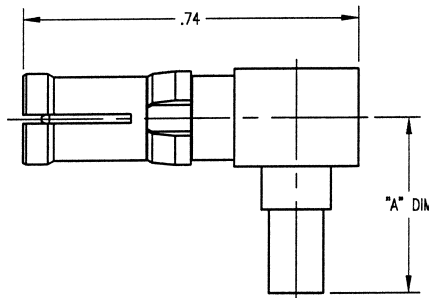

| Part Number   | Cable        | "A" DIM |
|---------------|--------------|---------|
| 213-910-0360G | RG- 178, 196 | .49     |
| 213-910-0630G | RG- 316, 188 | .49     |
| 213-910-1070G | RG- 180, 195 | .60     |
| 213-910-1160G | RG- 141, 58  | .60     |
| 213-910-1161G | RG- 142, 223 | .60     |

- See page 86 for cable assembly procedures: CAP 9-02
- Part number shown is for standard gold plating.
- For military finish change suffix to "H"
- For commercial finish change suffix to "C"

### Right Angle Plug

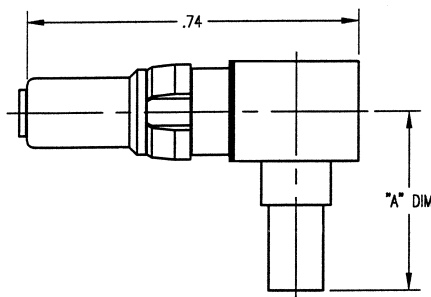

| Part Number   | Cable        | "A" DIM |
|---------------|--------------|---------|
| 212-910-0360G | RG- 178, 196 | .49     |
| 212-910-0630G | RG- 316, 188 | .49     |
| 212-910-1070G | RG- 180, 195 | .60     |
| 212-910-1160G | RG- 141, 58  | .60     |
| 212-910-1161G | RG- 142, 223 | .60     |

- See page 86 for cable assembly procedures: CAP 9-02
- Part number shown is for standard gold plating.
- For military finish change suffix to "H"
- For commercial finish change suffix to "C"

## RDM - HF: Crimp / Crimp, Flexible Cable

### Straight Receptacle

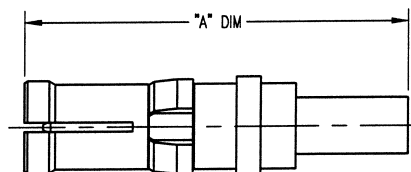

| Part Number   | Cable        | "A" DIM |
|---------------|--------------|---------|
| 291-910-0630G | RG- 316, 188 | .84     |
| 291-910-1070G | RG- 180, 195 | 1.00    |
| 291-910-1160G | RG- 141, 58  | 1.00    |
| 291-910-1161G | RG 142, 223  | 1.00    |

- See page 87 for cable assembly procedures: CAP 9-07
- Part number shown is for standard gold plating.
- For military finish change suffix to "H"
- For commercial finish change suffix to "C"

Dimensions shown are in inches.

# RDM - HF: Crimp / Crimp, Flexible Cable

## Straight Plug

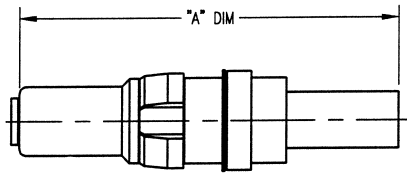

| Part Number   | Cable        | "A" DIM |
|---------------|--------------|---------|
| 290-910-0630G | RG- 316, 188 | .86     |
| 290-910-1070G | RG- 180, 195 | 1.01    |
| 290-910-1160G | RG- 141, 58  | 1.01    |
| 290-910-1161G | RG- 142, 223 | 1.01    |

- See page 87 for cable assembly procedures: CAP 9-07
- Part number shown is for standard gold plating.
- For military finish change suffix to "H"
- For commercial finish change suffix to "C"

# RDM - HF: Printed Circuit Board Contacts

## Straight Receptacle

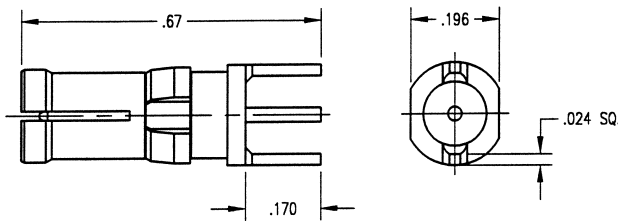

| Part Number   | Mounting Hole |
|---------------|---------------|
| 211-010-6140G | N0. 061       |

- See page 78 for mounting hole layout.
- Part number shown is for standard gold plating.
- For military finish change suffix to "H"
- For commercial finish change suffix to "C"

## Straight Plug

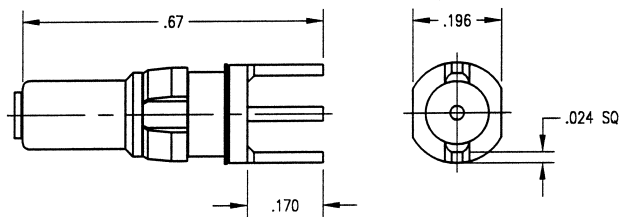

| Part Number   | Mounting Hole |
|---------------|---------------|
| 210-010-6140G | N0. 061       |

- See page 78 for mounting hole layout.
- Part number shown is for standard gold plating.
- For military finish change suffix to "H"
- For commercial finish change suffix to "C"

## Right Angle Receptacle

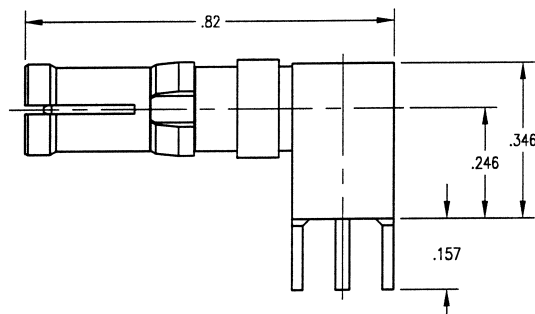

| Part Number   | Mounting Hole |
|---------------|---------------|
| 213-010-6140G | N0. 061       |

- See page 78 for mounting hole layout.
- Part number shown is for standard gold plating.
- For military finish change suffix to "H"
- For commercial finish change suffix to "C"

## Right Angle Plug

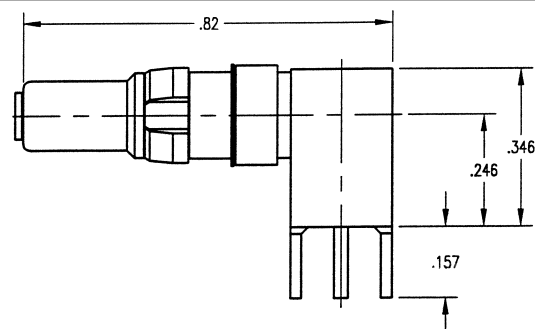

| Part Number   | Mounting Hole |
|---------------|---------------|
| 212-010-6140G | N0. 061       |

- See page 78 for mounting hole layout.
- Part number shown is for standard gold plating.
- For military finish change suffix to "H"
- For commercial finish change suffix to "C"

Dimensions shown are in inches.

# RDM - HF: Same - Series Adapters

## Receptacle / Receptacle

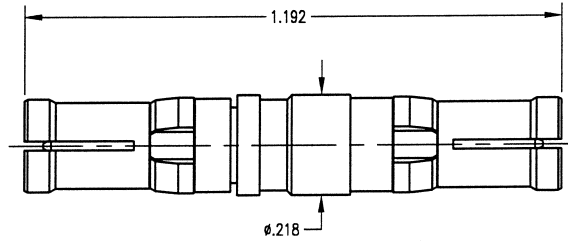

Part Number  
211-211-0000G

- Part number shown is for standard gold plating.
- For military finish change suffix to "H"
- For commercial finish change suffix to "C"

## Plug / Plug

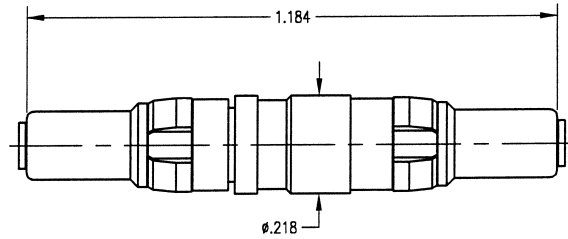

Part Number  
210-210-0000G

- Part number shown is for standard gold plating.
- For military finish change suffix to "H"
- For commercial finish change suffix to "C"

## Plug / Receptacle

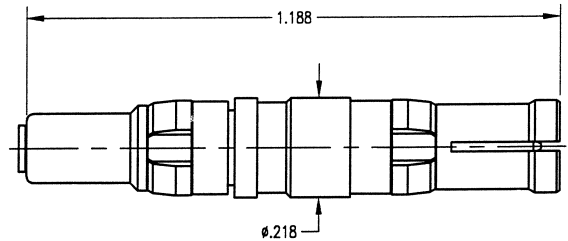

Part Number  
210-211-0000G

- Part number shown is for standard gold plating.
- For military finish change suffix to "H"
- For commercial finish change suffix to "C"

Dimensions shown are in inches.

# RDM 75 OHM: Specifications & Interface Dimensions

## MECHANICAL:

### Materials:

Bodies, Plugs: Brass per ASTM B16, 1/2 HD  
Bodies Receptacles: Beryllium Copper per ASTM B196  
Female Contacts: Beryllium Copper per ASTM B196  
Male Contacts: Brass per ASTM B16, 1/2/ HD  
Insulators: Teflon per ASTM D1710  
Crimp Ferrule: Annealed Copper Alloy  
Clip Ring: Phosphor Bronze per ASTM B103

### Finish:

Body: Gold Plated per MIL-STD-45204  
Center Contact: Gold Plated per MIL-STD-45204  
Clip Ring: Nickel Plated per QQ-N-290

## MATING CHARACTERISTICS:

Receptacles, Outer Contact: 3 lbs. Maximum Insertion on a .1530 +.0001 / -.0000 Dia. Pin and 4 oz. Minimum Withdrawl on a .1500 +.0000 / -.0001 Dia. Pin

Plugs, Center Contact: 16 oz. Maximum Insertion on a .0419 +.0001 / -.0000 Dia. Pin and 5 oz. Minimum Withdrawl on a .0390 +.0000 / -.0001 Dia. Pin

Retension in Shell: 15 lbs. Minimum

## ELECTRICAL:

Impedance: 75 Ohm Nominal  
Frequency Range: 0 - 2 GHz  
Insulation Resistance: 1000 Megaohms Minimum  
Contact Resistance: (Milliohms Maximum)  
Center Contact: 5.0  
Outer Contact: 3.0  
Dielectric Withstanding Voltage (DWV):  
Straight: 1000 VRMS  
Right Angle: 800 VRMS  
Voltage Standing Wave Ratio:  
1.05 Maximum from 0 to 1000 MHz  
1.25 Maximum from 1000 to 2000 MHz

## ENVIRONMENTAL:

Operating Temperature: -55°C to +125°C  
Vibration: MIL-STD-202, Method 204, Test Condition D  
Shock: MIL-STD-202, Method 213, Test Condition I  
Corrosion Resistance: MIL-STD-202, Method 101, Condition B

## GENERAL INFORMATION:

RDM Coaxial Contacts fit all D-Subminiature Connectors and are interchangeable with other manufacturer's product. Available in crimp or solder cable versions.

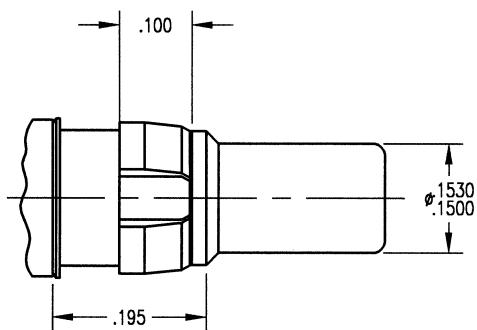

Plug Interface

Receptacle Interface

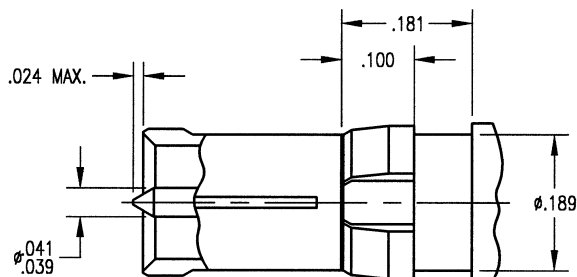

Dimensions shown are in inches.

Winchester/Retconn

# RDM 75 OHM: Solder / Solder, Semi-Rigid Cable

## Straight Receptacle

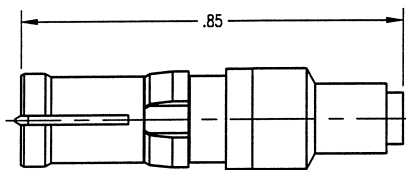

| Part Number   | Cable   |
|---------------|---------|
| 271-510-0470G | .047 SR |
| 271-510-0850G | .085 SR |
| 271-510-1410G | .141 SR |

- See page 81 for cable assembly procedures: CAP 5-09
- Part number shown is for standard gold plating.
- For military finish change suffix to "H"
- For commercial finish change suffix to "C"

## Straight Plug

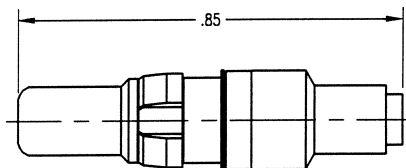

| Part Number   | Cable   |
|---------------|---------|
| 270-510-0470G | .047 SR |
| 270-510-0850G | .085 SR |
| 270-510-1410G | .141 SR |

- See page 81 for cable assembly procedures: CAP 5-09
- Part number shown is for standard gold plating.
- For military finish change suffix to "H"
- For commercial finish change suffix to "C"

## Right Angle Receptacle

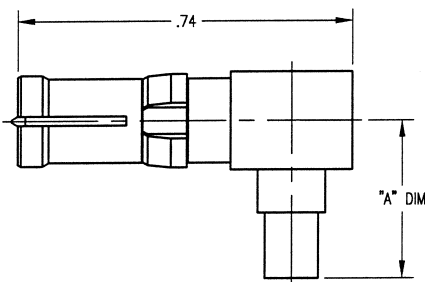

| Part Number   | Cable   | "A" DIM |
|---------------|---------|---------|
| 273-510-0470G | .047 SR | .29     |
| 273-510-0850G | .085 SR | .35     |
| 273-510-1410G | .141 SR | .35     |

- See page 82 for cable assembly procedures: CAP 5-10
- Part number shown is for standard gold plating.
- For military finish change suffix to "H"
- For commercial finish change suffix to "C"

## Right Angle Plug

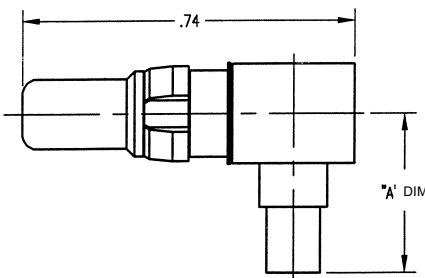

| Part Number   | Cable   | "A" DIM |
|---------------|---------|---------|
| 272-510-0470G | .047 SR | .29     |
| 272-510-0850G | .085 SR | .35     |
| 272-510-1410G | .141 SR | .35     |

- See page 82 for cable assembly procedures: CAP 5-10
- Part number shown is for standard gold plating.
- For military finish change suffix to "H"
- For commercial finish change suffix to "C"

# RDM 75 OHM: Solder / Crimp, Flexible Cable

## Straight Receptacle

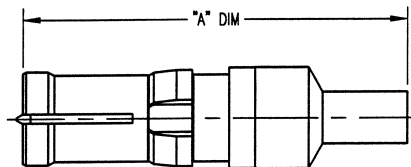

| Part Number   | Cable       | "A" DIM |
|---------------|-------------|---------|
| 271-910-0630G | RG-179      | .93     |
| 271-910-1070G | BELDEN 8218 | 1.03    |

- See page 85 for cable assembly procedures: CAP 9-01
- Part number shown is for standard gold plating.
- For military finish change suffix to "H"
- For commercial finish change suffix to "C"

Dimensions shown are in inches.

## RDM 75 OHM: Solder / Crimp, Flexible Cable

### Straight Plug

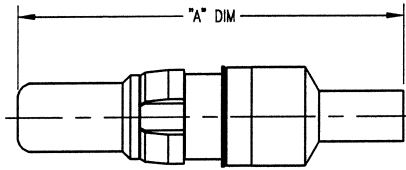

| Part Number   | Cable       | "A" DIM |
|---------------|-------------|---------|
| 270-910-0630G | RG- 179     | .93     |
| 270-910-1070G | BELDEN 8218 | 1.03    |

- See page 85 for cable assembly procedures: CAP 9-01
- Part number shown is for standard gold plating.
- For military finish change suffix to "H"
- For commercial finish change suffix to "C"

### Right Angle Receptacle

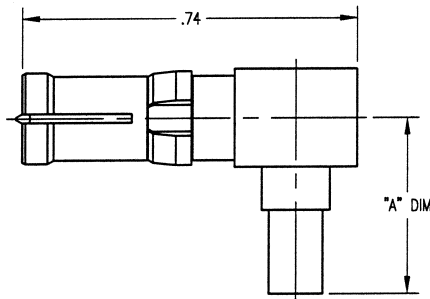

| Part Number   | Cable       | "A" DIM |
|---------------|-------------|---------|
| 273-910-0630G | RG- 179     | .49     |
| 273-910-1070G | BELDEN 8218 | .60     |

- See page 86 for cable assembly procedures: CAP 9-02
- Part number shown is for standard gold plating.
- For military finish change suffix to "H"
- For commercial finish change suffix to "C"

### Right Angle Plug

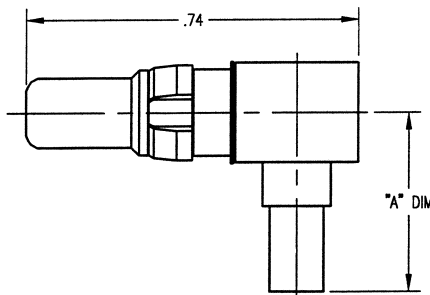

| Part Number   | Cable       | "A" DIM |
|---------------|-------------|---------|
| 272-910-0630G | RG- 179     | .49     |
| 272-910-1070G | BELDEN 8218 | .60     |

- See page 86 for cable assembly procedures: CAP 9-02
- Part number shown is for standard gold plating.
- For military finish change suffix to "H"
- For commercial finish change suffix to "C"

## RDM 75 OHM: Crimp / Crimp, Flexible Cable

### Straight Receptacle

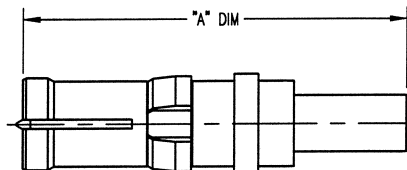

| Part Number   | Cable       | "A" DIM |
|---------------|-------------|---------|
| 241-910-0630G | RG- 179     | .84     |
| 241-910-1070G | BELDEN 8218 | 1.00    |

- See page 87 for cable assembly procedures: CAP 9-07
- Part number shown is for standard gold plating.
- For military finish change suffix to "H"
- For commercial finish change suffix to "C"

### Straight Plug

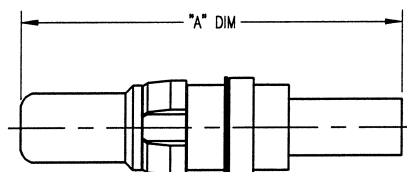

| Part Number   | Cable       | "A" DIM |
|---------------|-------------|---------|
| 240-910-0630G | RG- 179     | .86     |
| 240-910-1070G | BELDEN 8218 | 1.01    |

- See page 87 for cable assembly procedures: CAP 9-07
- Part number shown is for standard gold plating.
- For military finish change suffix to "H"
- For commercial finish change suffix to "C"

Dimensions shown are in inches.

# RDM 75 OHM: Printed Circuit Board Contacts

## Straight Receptacle

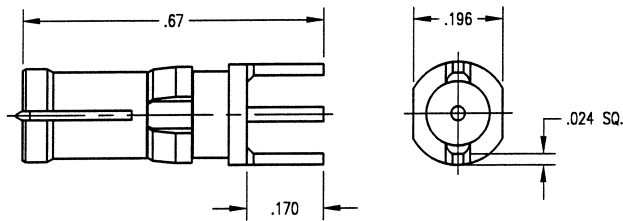

| Part Number   | Mounting Hole |
|---------------|---------------|
| 271-010-6140G | No. 061       |

- See page 78 for mounting hole layout.
- Part number shown is for standard gold plating.
- For military finish change suffix to "H"
- For commercial finish change suffix to "C"

## Straight Plug

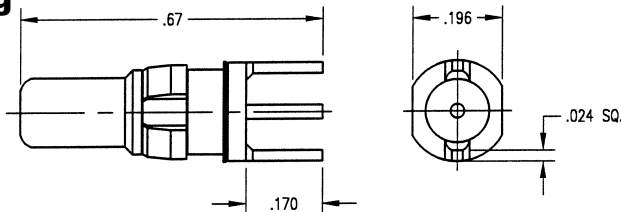

| Part Number   | Mounting Hole |
|---------------|---------------|
| 270-010-6140G | No. 061       |

- See page 78 for mounting hole layout.
- Part number shown is for standard gold plating.
- For military finish change suffix to "H"
- For commercial finish change suffix to "C"

## Right Angle Receptacle

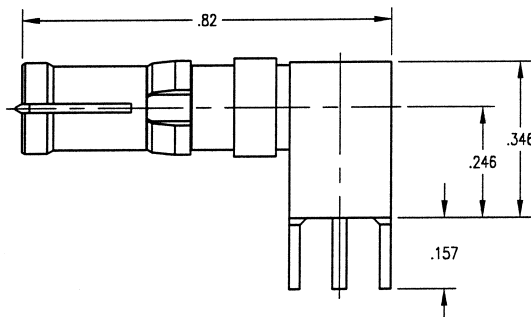

| Part Number   | Mounting Hole |
|---------------|---------------|
| 273-010-6140G | No. 061       |

- See page 78 for mounting hole layout.
- Part number shown is for standard gold plating.
- For military finish change suffix to "H"
- For commercial finish change suffix to "C"

## Right Angle Plug

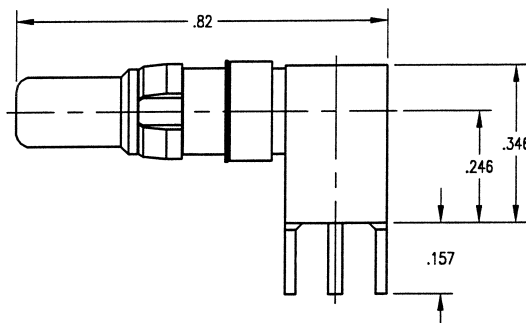

| Part Number   | Mounting Hole |
|---------------|---------------|
| 272-010-6140G | No. 061       |

- See page 78 for mounting hole layout.
- Part number shown is for standard gold plating.
- For military finish change suffix to "H"
- For commercial finish change suffix to "C"

# RDM 75 OHM: Same - Series Adapters

## Receptacle / Receptacle

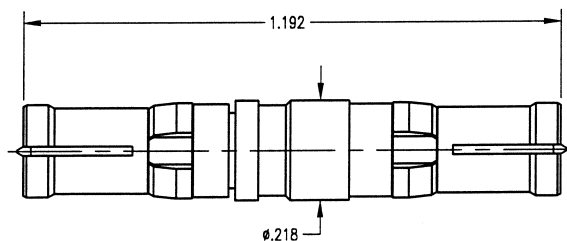

| Part Number   |
|---------------|
| 271-271-0000G |

- Part number shown is for standard gold plating.
- For military finish change suffix to "H"
- For commercial finish change suffix to "C"

Dimensions shown are in inches.

# RDM 75 OHM: Same - Series Adapters

## Plug / Plug

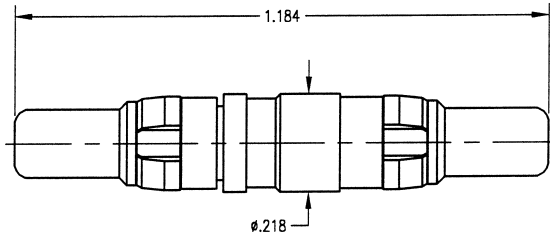

|              |
|--------------|
| Part Number  |
| 270-270-000G |

- Part number shown is for standard gold plating.
- For military finish change suffix to "H"
- For commercial finish change suffix to "C"

## Plug / Receptacle

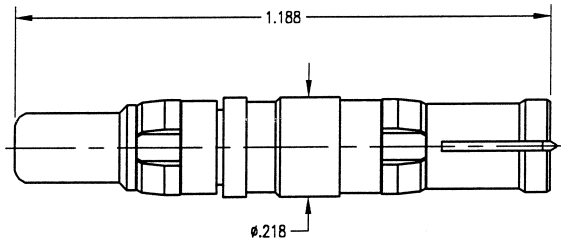

|              |
|--------------|
| Part Number  |
| 270-271-000G |

- Part number shown is for standard gold plating.
- For military finish change suffix to "H"
- For commercial finish change suffix to "C"

Dimensions shown are in inches.



# RDM HIGH POWER: Specifications & Interface Dimensions

## MECHANICAL:

### Materials:

- Bodies, Plugs: Brass per ASTM B16, 1/2 HD
- Bodies Receptacles: Beryllium Copper per ASTM B196
- Spring Washers: Phosphor Bronze per ASTM B103
- Clip Ring: Phosphor Bronze per ASTM B103

### Finish:

- Bodies: Gold Plated per MIL-STD-45204
- Clip Ring: Nickel Plated per QQ-N-290

## MATING CHARACTERISTICS:

Receptacles, Outer Contact: 3 lbs. Maximum Insertion on a  $.1530 +.0001 / -.0000$  Dia. Pin and a 4 oz. Minimum Withdrawal on a  $.1500 +.0000 / -.0001$  Dia. Pin

Retention in Shell: 15 lbs. Minimum

## ELECTRICAL:

- Current Rating: 10, 20, 40 AMPS
- Contact Resistance: 3.0 Milliohms

## ENVIRONMENTAL:

- Operating Temperature:  $-55^{\circ}\text{C}$  to  $+125^{\circ}\text{C}$
- Vibration: MIL-STD-202, Method 204, Test Condition D
- Shock: MIL-STD-202, Method 213, Test Condition I
- Corrosion Resistance: MIL-STD-202, Method 101, Condition B

## GENERAL INFORMATION:

RDM Coaxial Contacts fit all D-Subminiature Connectors and are interchangeable with other manufacturer's product. Available in crimp or solder cable terminations.

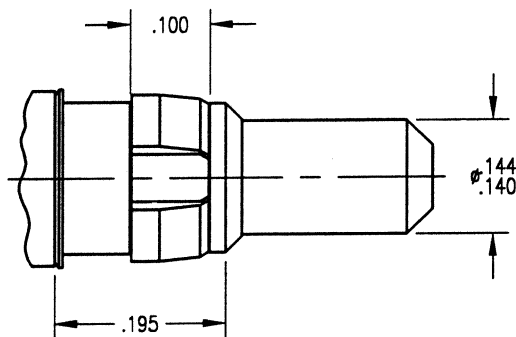

**Plug Interface**

**Receptacle Interface**

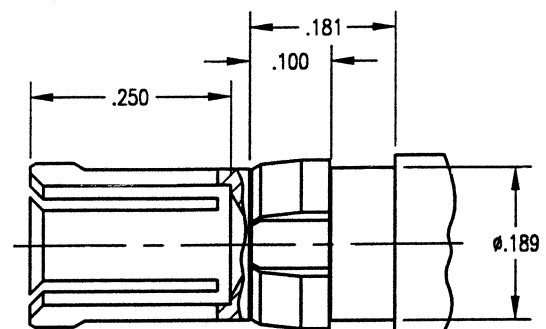

Dimensions shown are in inches.

Winchester/Retconn

400 Park Road • Watertown, Connecticut 06795-5000 • Phone: (860) 945-5000 • FAX: (860) 945-3950 • Internet: <http://www.litton-wed.com>

# RDM HIGH POWER: Solder, Flexible Cable

## Straight Receptacle

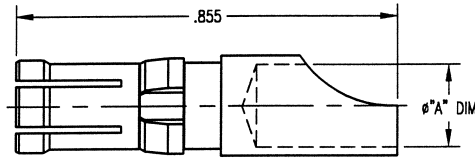

| Part Number   | Wire Gauge | Current Rating | "A" DIM |
|---------------|------------|----------------|---------|
| 221-510-0000G | # 8        | 40 AMP         | .188    |
| 221-510-0001G | # 12       | 20 AMP         | .110    |
| 221-510-0002G | # 16       | 10 AMP         | .069    |

- Part number shown is for standard gold plating.
- For military finish change suffix to "H"
- For commercial finish change suffix to "C"

## Straight Plug

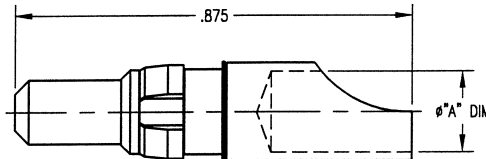

| Part Number   | Wire Gauge | Current Rating | "A" DIM |
|---------------|------------|----------------|---------|
| 220-510-0000G | # 8        | 40 AMP         | .188    |
| 220-510-0001G | # 12       | 20 AMP         | .110    |
| 220-510-0002G | # 16       | 10 AMP         | .069    |

- Part number shown is for standard gold plating.
- For military finish change suffix to "H"
- For commercial finish change suffix to "C"

## Right Angle Receptacle

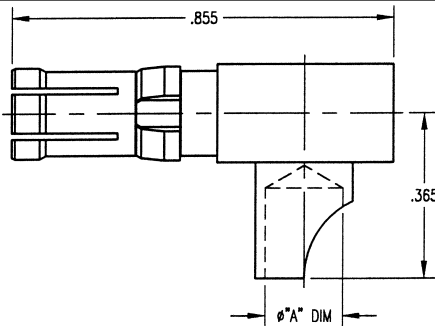

| Part Number   | Wire Gauge | Current Rating | "A" DIM |
|---------------|------------|----------------|---------|
| 223-510-0000G | # 8        | 40 AMP         | .188    |
| 223-510-0001G | # 12       | 20 AMP         | .110    |
| 223-510-0002G | # 16       | 10 AMP         | .069    |

- Part number shown is for standard gold plating.
- For military finish change suffix to "H"
- For commercial finish change suffix to "C"

## Right Angle Plug

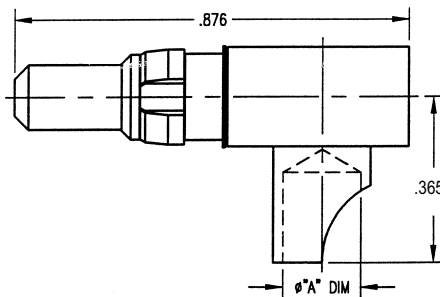

| Part Number   | Wire Gauge | Current Rating | "A" DIM |
|---------------|------------|----------------|---------|
| 222-510-0000G | # 8        | 40 AMP         | .188    |
| 222-510-0001G | # 12       | 20 AMP         | .110    |
| 222-510-0002G | # 16       | 10 AMP         | .069    |

- Part number shown is for standard gold plating.
- For military finish change suffix to "H"
- For commercial finish change suffix to "C"

# RDM HIGH POWER: Crimp, Flexible Cable

## Straight Receptacle

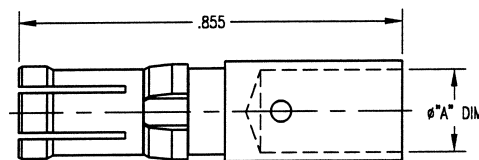

| Part Number   | Wire Gauge | Current Rating | "A" DIM |
|---------------|------------|----------------|---------|
| 221-910-0000G | # 8        | 40 AMP         | .188    |
| 221-910-0001G | # 12       | 20 AMP         | .110    |
| 221-910-0002G | # 16       | 10 AMP         | .069    |

- Part number shown is for standard gold plating.
- For military finish change suffix to "H"
- For commercial finish change suffix to "C"

Dimensions shown are in inches.

# RDM HIGH POWER: Crimp, Flexible Cable

## Straight Plug

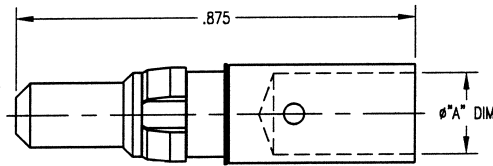

| Part Number   | Wire Gauge | Current Rating | "A" DIM |
|---------------|------------|----------------|---------|
| 220-910-0000G | # 8        | 40 AMP         | .188    |
| 220-910-0001G | # 12       | 20 AMP         | .110    |
| 220-910-0002G | # 16       | 10 AMP         | .069    |

- Part number shown is for standard gold plating.
- For military finish change suffix to "H"
- For commercial finish change suffix to "C"

## Right Angle Receptacle

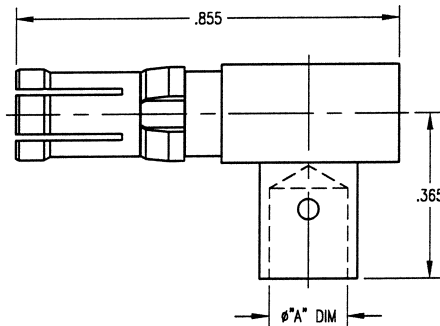

| Part Number   | Wire Gauge | Current Rating | "A" DIM |
|---------------|------------|----------------|---------|
| 223-910-0000G | # 8        | 40 AMP         | .188    |
| 223-910-0001G | # 12       | 20 AMP         | .110    |
| 223-910-0002G | # 16       | 10 AMP         | .069    |

- Part number shown is for standard gold plating.
- For military finish change suffix to "H"
- For commercial finish change suffix to "C"

## Right Angle Plug

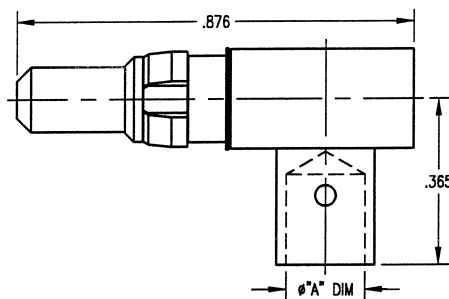

| Part Number   | Wire Gauge | Current Rating | "A" DIM |
|---------------|------------|----------------|---------|
| 222-910-0000G | # 8        | 40 AMP         | .188    |
| 222-910-0001G | # 12       | 20 AMP         | .110    |
| 222-910-0002G | # 16       | 10 AMP         | .069    |

- Part number shown is for standard gold plating.
- For military finish change suffix to "H"
- For commercial finish change suffix to "C"

# RDM HIGH VOLTAGE: Solder, Flexible Cable

## Straight Plug

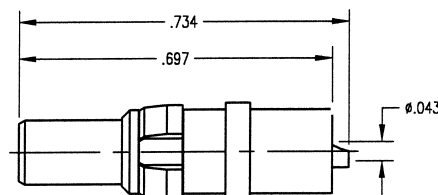

| Part Number   | Wire Gauge |
|---------------|------------|
| 230-510-0000H | # 16       |

- Part number shown is for standard gold plating.
- For military finish change suffix to "H"
- For commercial finish change suffix to "C"

## Straight Receptacle

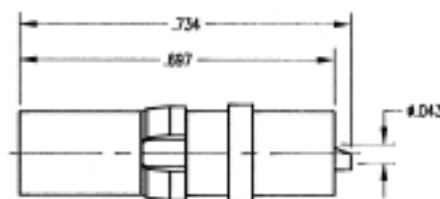

| Part Number   | Wire Gauge |
|---------------|------------|
| 231-510-0000H | # 16       |

- Part number shown is for standard gold plating.
- For military finish change suffix to "H"
- For commercial finish change suffix to "C"

Dimensions shown are in inches.

# RDM HIGH VOLTAGE: Solder, Flexible Cable

## Right Angle Receptacle

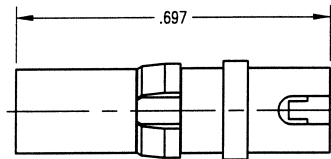

| Part Number   | Wire Gauge |
|---------------|------------|
| 233-510-0000H | # 16       |

- Part number shown is for standard gold plating.
- For military finish change suffix to "H"
- For commercial finish change suffix to "C"

## Right Angle Plug

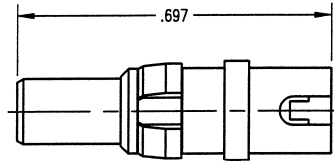

| Part Number   | Wire Gauge |
|---------------|------------|
| 232-510-0000H | # 16       |

- Part number shown is for standard gold plating.
- For military finish change suffix to "H"
- For commercial finish change suffix to "C"

Dimensions shown are in inches.

# 40 SERIES: Specifications & Interface Dimensions

## MECHANICAL:

### Materials:

Bodies, Plugs: Brass per ASTM B16, 1/2 HD  
Bodies Receptacles: Beryllium Copper per ASTM B196  
Female Contacts: Beryllium Copper per ASTM B196  
Male Contacts: Brass per ASTM B16, 1/2 HD  
Insulators: Teflon per ASTM D1710  
Crimp Ferrule: Annealed Copper Alloy  
Clip Ring: Beryllium Copper per ASTM B194

### Finish:

Body: Gold Plated per MIL-STD-45204  
Center Contact: Gold Plated per MIL-STD-45204  
Clip Ring: Nickel Plated per QQ-N-290

## MATING CHARACTERISTICS:

Receptacles, Outer Contact: 3 lbs. Maximum Insertion on a  $.1530 +.0001 / -.0000$  Dia. Pin and a 4 oz. Minimum Withdrawl on a  $.1500 +.0000 / -.0001$  Dia. Pin

Plugs, Center Contact: 16 oz. Maximum on a  $.0410 +.0001 / -.0000$  Dia. Pin and 5 oz. Minimum Withdrawl on a  $.0390 +.0000 / -.0001$  Dia. Pin

Retension in Shell: 15 lbs. Minimum

## ELECTRICAL:

Impedance: 50 Ohms Nominal  
Frequency Range: 0 to 5.0 GHz  
Insulation Resistance: 5000 Megaohms Minimum  
Contact Resistance: (Milliohms Maximum)  
Center Contact: 5.0  
Outer Contact: 3.0  
Voltage Standing Wave Ratio: 0 to 5.0 GHz  
Straight Connector:  $1.15 +.02F$  GHz on RG-316 Cable  
Straight Connector:  $1.15 +.01F$  GHz on .141 Dia. Semi-rigid Cable

## ENVIRONMENTAL:

Operating Temperature:  $-55^{\circ}\text{C}$  to  $+125^{\circ}\text{C}$   
Vibration: MIL-STD-202, Method 204, Test Condition D  
Shock: MIL-STD-202, Method 213, Test Condition I  
Corrosion Resistance: MIL-STD-202, Test Method 101, Condition B

## GENERAL INFORMATION:

31 Series Coaxial Contacts fit housings per DIN 41612  
Available in crimp or solder cable terminations

### Plug Interface

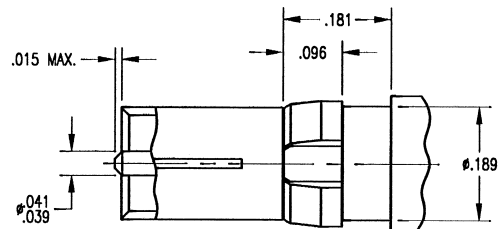
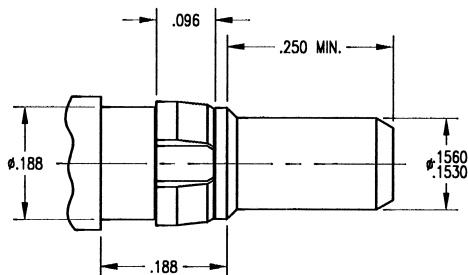

### Receptacle Interface

Dimensions shown are in inches.

Winchester/Retconn

# RDM 40 SERIES: Printed Circuit Board Contacts

## Straight Plug

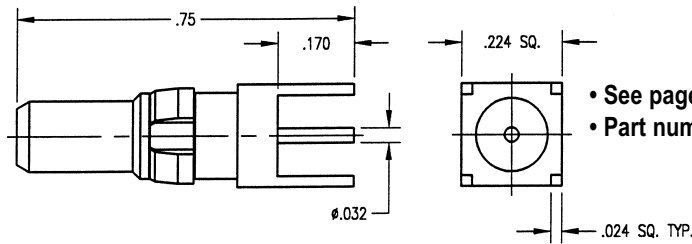

| Part Number   | Mounting Hole |
|---------------|---------------|
| 400-010-6040G | No. 060A      |

- See page 78 for mounting hole layout.
- Part number shown is for standard gold plating.

## Straight Receptacle

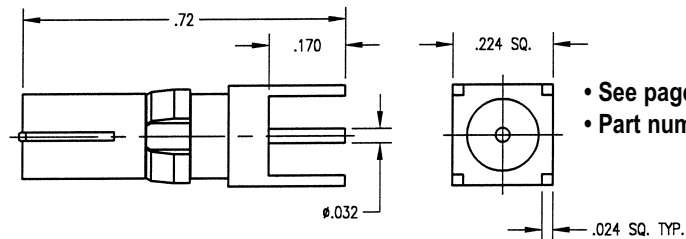

| Part Number   | Mounting Hole |
|---------------|---------------|
| 401-010-6040G | No. 060A      |

- See page 78 for mounting hole layout.
- Part number shown is for standard gold plating.

## Right Angle Plug

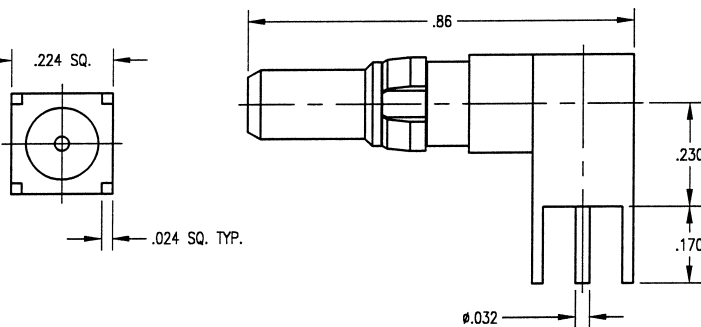

| Part Number   | Mounting Hole |
|---------------|---------------|
| 402-010-6040G | No. 060A      |

- See page 78 for mounting hole layout.
- Part number shown is for standard gold plating.

## Right Angle Receptacle

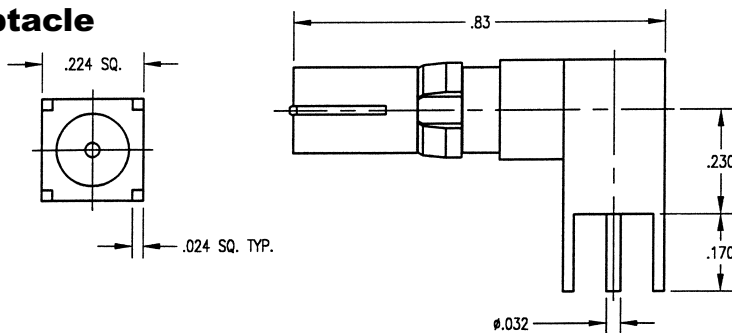

| Part Number   | Mounting Hole |
|---------------|---------------|
| 403-010-6040G | No. 060A      |

- See page 78 for mounting hole layout.
- Part number shown is for standard gold plating.

## Straight Plug

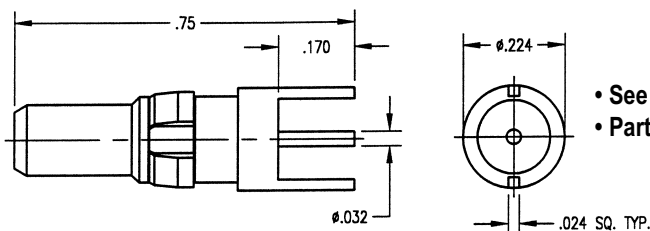

| Part Number   | Mounting Hole |
|---------------|---------------|
| 400-010-6140G | No. 061       |

- See page 78 for mounting hole layout.
- Part number shown is for standard gold plating.

Dimensions shown are in inches.

# RDM 40 SERIES: Printed Circuit Board Contacts

## Straight Receptacle

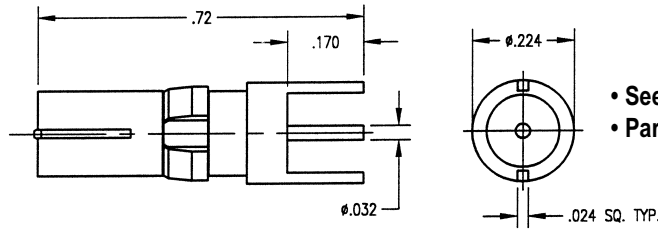

| Part Number   | Mounting Hole |
|---------------|---------------|
| 401-010-6140G | No. 061       |

- See page 78 for mounting hole layout.
- Part number shown is for standard gold plating.

## Right Angle Plug

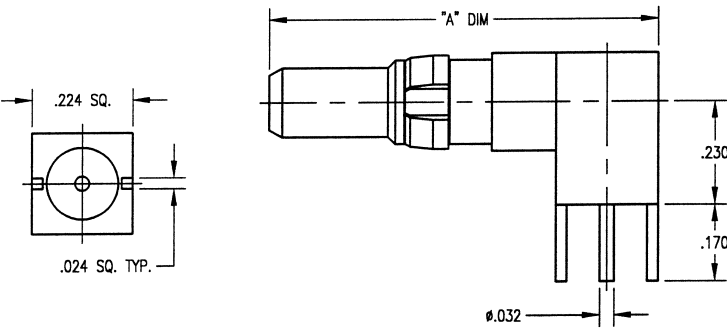

| Part Number   | Mounting Hole | "A" DIM |
|---------------|---------------|---------|
| 402-010-6140G | No. 061       | .76     |
| 402-010-6141G | No. 061       | .86     |

- See page 78 for mounting hole layout.
- Part number shown is for standard gold plating.

## Right Angle Receptacle

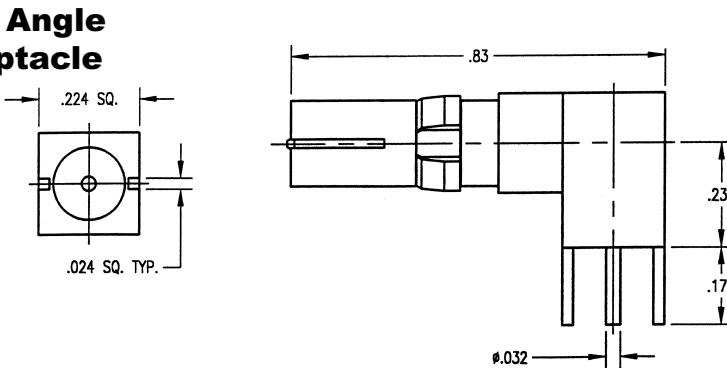

| Part Number   | Mounting Hole |
|---------------|---------------|
| 403-010-6140G | No. 061       |

- See page 78 for mounting hole layout.
- Part number shown is for standard gold plating.

# RDM 40 SERIES: Crimp / Crimp, Flexible Cable

## Straight Plug

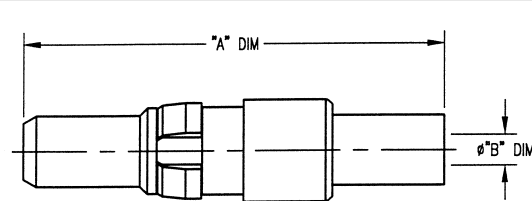

| Part Number   | Cable        | "A" DIM | "B" DIM |
|---------------|--------------|---------|---------|
| 400-910-0630G | RG- 316, 188 | .93     | .067    |
| 400-910-0631G | RG- 316, DS  | .93     | .067    |
| 400-910-1160G | RG- 141, 58  | 1.09    | .120    |
| 400-910-1161G | RG- 142, 223 | 1.09    | .120    |

- See page 87 for cable assembly procedures: CAP 9-07
- Part number shown is for standard gold plating.

## Straight Receptacle

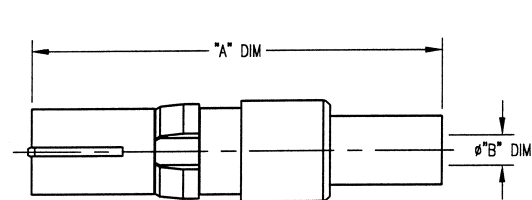

| Part Number   | Cable        | "A" DIM | "B" DIM |
|---------------|--------------|---------|---------|
| 401-910-0630G | RG- 316, 188 | .86     | .067    |
| 401-910-0631G | RG-316, DS   | .86     | .067    |
| 401-910-1160G | RG-141, 58   | 1.02    | .120    |
| 401-910-1161G | RG- 142, 223 | 1.02    | .120    |

- See page 87 for cable assembly procedures: CAP 9-07
- Part number shown is for standard gold plating.

Dimensions shown are in inches.

# RDM 40 SERIES: Crimp / Crimp, Flexible Cable

## Right Angle Plug

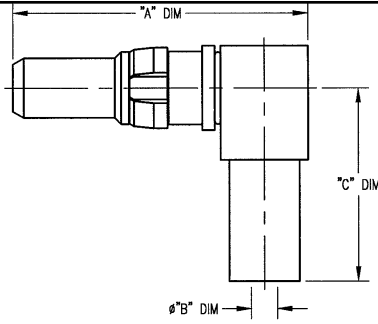

| Part Number   | Cable        | "A" DIM | "B" DIM | "C" DIM |
|---------------|--------------|---------|---------|---------|
| 402-910-0630G | RG- 316, 188 | .75     | .067    | .50     |
| 402-910-0631G | RG- 316, DS  | .75     | .067    | .50     |
| 402-910-1160G | RG- 141, 58  | .75     | .120    | .60     |
| 402-910-1161G | RG- 142, 223 | .75     | .120    | .60     |

- See page 88 for cable assembly procedures: CAP 9-16
- Part number shown is for standard gold plating.

## Right Angle Receptacle

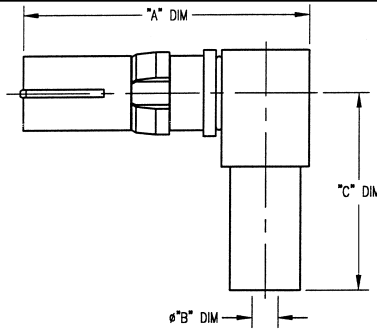

| Part Number   | Cable        | "A" DIM | "B" DIM | "C" DIM |
|---------------|--------------|---------|---------|---------|
| 403-910-0630G | RG- 316, 188 | .71     | .067    | .50     |
| 403-910-0631G | RG- 316, DS  | .71     | .067    | .50     |
| 403-910-1160G | RG- 141, 58  | .71     | .120    | .60     |
| 403-910-1161G | RG- 142, 223 | .71     | .120    | .60     |

- See page 88 for cable assembly procedures: CAP 9-16
- Part number shown is for standard gold plating.

# RDM 40 SERIES: Solder / Solder, Semi-Rigid Cable

## Straight Plug

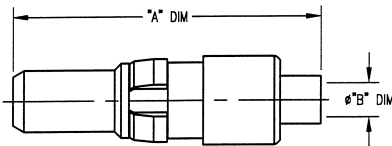

| Part Number   | Cable             | "A" DIM | "B" DIM |
|---------------|-------------------|---------|---------|
| 400-510-0850G | RG- 405 (.085 SR) | .79     | .090    |
| 400-510-1410G | RG- 402 (.141 SR) | .79     | .148    |

- See page 83 for cable assembly procedures: CAP 5-15
- Part number shown is for standard gold plating.

## Straight Receptacle

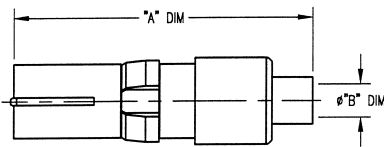

| Part Number   | Cable             | "A" DIM | "B" DIM |
|---------------|-------------------|---------|---------|
| 401-510-0850G | RG- 405 (.085 SR) | .72     | .090    |
| 401-510-1410G | RG- 402 (.141 SR) | .72     | .148    |

- See page 83 for cable assembly procedures: CAP 5-15
- Part number shown is for standard gold plating.

## Right Angle Plug

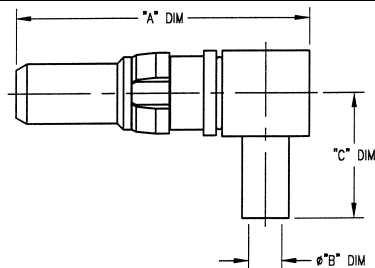

| Part Number   | Cable             | "A" DIM | "B" DIM | "C" DIM |
|---------------|-------------------|---------|---------|---------|
| 402-510-0850G | RG- 405 (.085 SR) | .75     | .090    | .31     |
| 402-510-1410G | RG- 402 (.141 SR) | .75     | .148    | .31     |

- See page 84 for cable assembly procedures: CAP 5-16
- Part number shown is for standard gold plating.

## Right Angle Receptacle

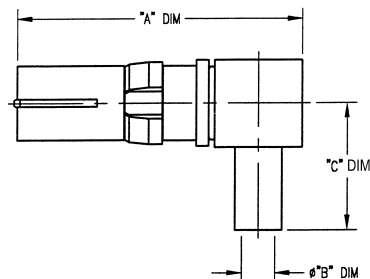

| Part Number   | Cable             | "A" DIM | "B" DIM | "C" DIM |
|---------------|-------------------|---------|---------|---------|
| 403-510-0850G | RG- 405 (.085 SR) | .69     | .090    | .31     |
| 403-510-1410G | RG- 402 (.141 SR) | .69     | .148    | .31     |

- See page 84 for cable assembly procedures: CAP 5-16
- Part number shown is for standard gold plating.

Dimensions shown are in inches.

Winchester/Retconn



# D-SUBMINIATURE: Connector Ordering Guide

## Standard Housings

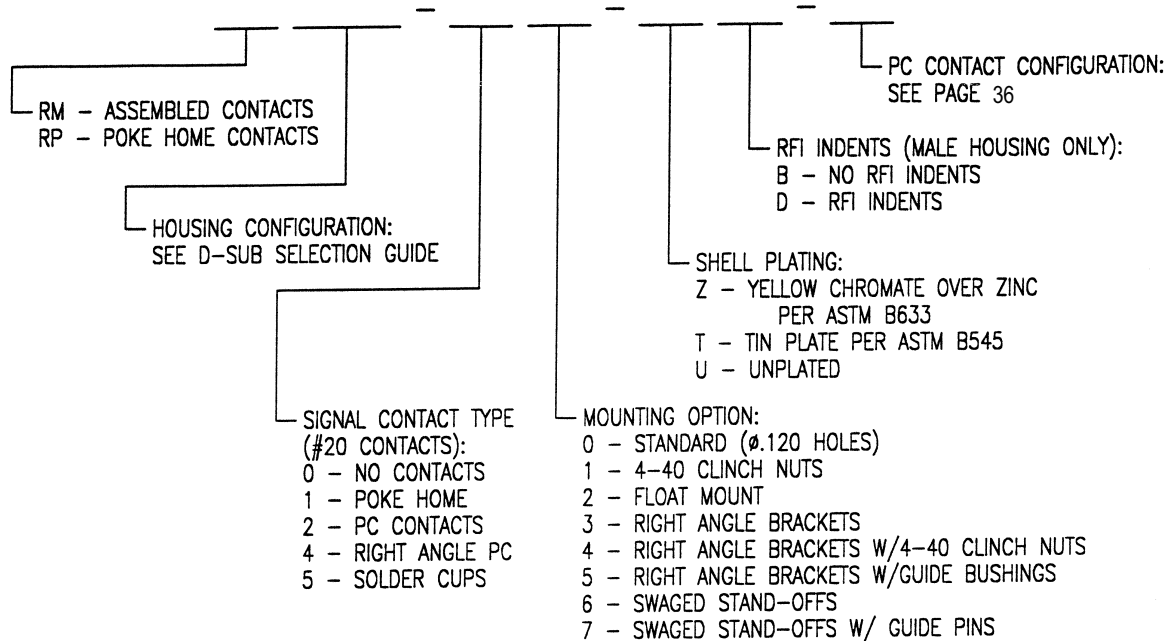

**Example: RM2W7P-50-TD= 24W7 Male Housing, With Assembled Solder Cup Contacts, Tin Plated, With RFI Indents, And Standard Mounting**

## Edgemount D-Subminiature Connectors (RM - 2000 Series)

**Note: Edgemount Coaxial Connectors are supplied installed in housing**

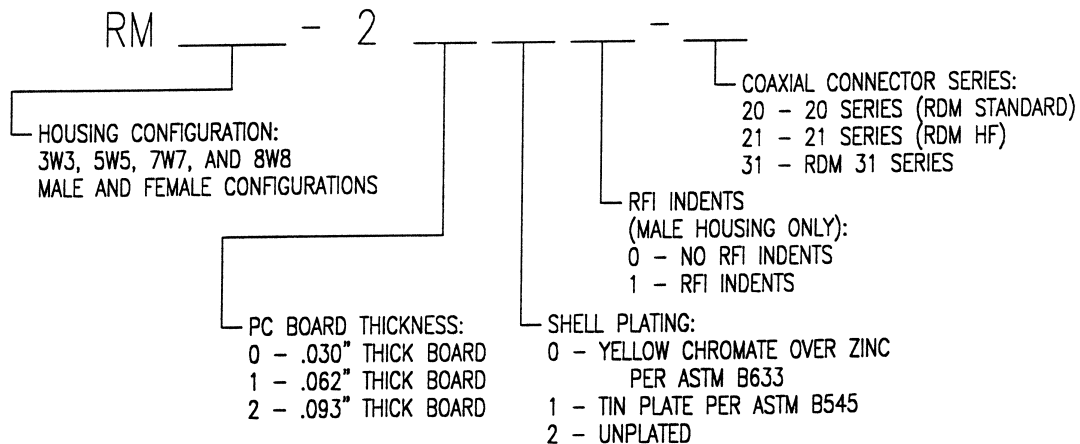

**Example: RM5W5P-2010-20= 5W5 Male Edgemount Housing, Tin Plated, Without RFI Indents, With RDM 20 Series Coaxial Connectors, For Use In A .030" Thick PC Board.**

# D-SUBMINIATURE CONNECTOR: Selection Guide

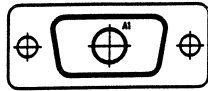

**1W1**

No. of size 8 contacts: 1  
No. of size 20 contacts: 0

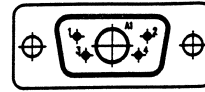

**5W1**

No. of size 8 contacts: 1  
No. of size 20 contacts: 4

## Shell Size E

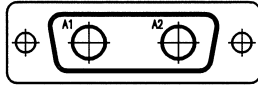

**2W2**

No. of size 8 contacts: 2  
No. of size 20 contacts: 0

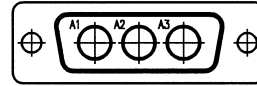

**3W3**

No. of size 8 contacts: 3  
No. of size 20 contacts: 0

## Shell Size A

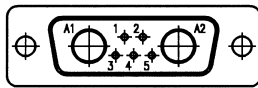

**7W2**

No. of size 8 contacts: 2  
No. of size 20 contacts: 5

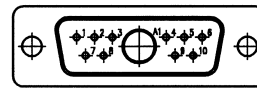

**11W1**

No. of size 8 contacts: 1  
No. of size 20 contacts: 10

## Shell Size B

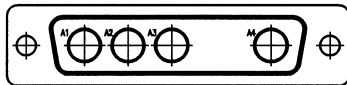

**4W4**

No. of size 8 contacts: 4  
No. of size 20 contacts: 0



**5W5**

No. of size 8 contacts: 5  
No. of size 20 contacts: 0

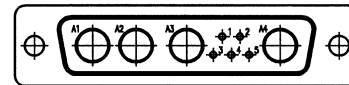

**9W4**

No. of size 8 contacts: 4  
No. of size 20 contacts: 5

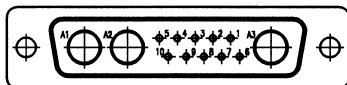

**13W3**

No. of size 8 contacts: 3  
No. of size 20 contacts: 10

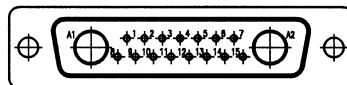

**17W2**

No. of size 8 contacts: 2  
No. of size 20 contacts: 15

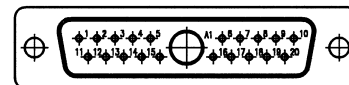

**21W1**

No. of size 8 contacts: 1  
No. of size 20 contacts: 20

## Shell Size C

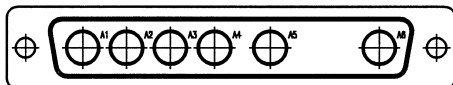

**6W6**

No. of size 8 contacts: 6  
No. of size 20 contacts: 0

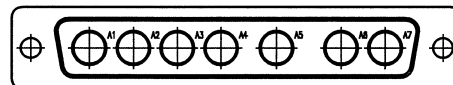

**7W7**

No. of size 8 contacts: 7  
No. of size 20 contacts: 0

# D-SUBMINIATURE CONNECTOR: Selection Guide

## Shell Size C (Continued)

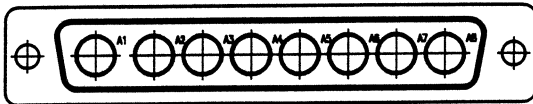

**8W8**

No. of size 8 contacts: 8  
No. of size 20 contacts: 0

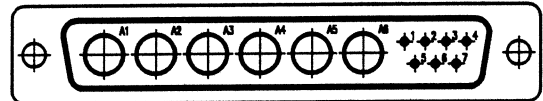

**13W6**

No. of size 8 contacts: 6  
No. of size 20 contacts: 7



**17W5**

No. of size 8 contacts: 5  
No. of size 20 contacts: 12

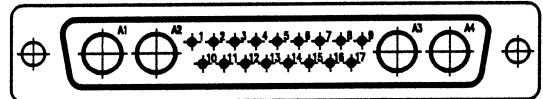

**21WA4**

No. of size 8 contacts: 4  
No. of size 20 contacts: 17

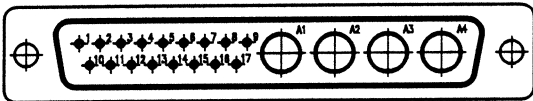

**21W4**

No. of size 8 contacts: 4  
No. of size 20 contacts: 17



**25W3**

No. of size 8 contacts: 3  
No. of size 20 contacts: 22

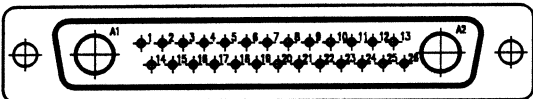

**27W2**

No. of size 8 contacts: 2  
No. of size 20 contacts: 25

## Shell Size D

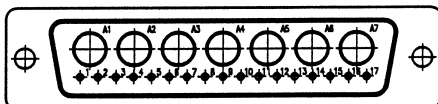

**24W7**

No. of size 8 contacts: 7  
No. of size 20 contacts: 17

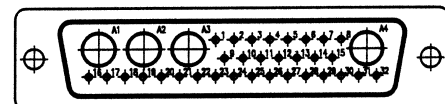

**36W4**

No. of size 8 contacts: 4  
No. of size 20 contacts: 32

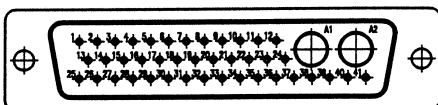

**43W2**

No. of size 8 contacts: 2  
No. of size 20 contacts: 41

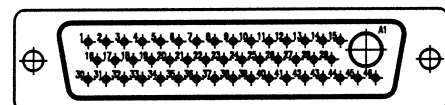

**47W1**

No. of size 8 contacts: 1  
No. of size 20 contacts: 46

# D-SUBMINIATURE: PCB Signal Contact Selection

TABLE I.

| 1ST LETTER DESIGNATION | CONTACT DIAMETER |
|------------------------|------------------|
| A                      | .024             |
| B                      | .030             |
| C                      | .040             |

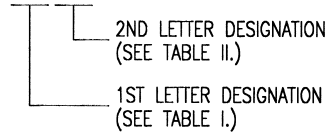

EXAMPLE: AA = .024 DIA. STRAIGHT SIGNAL CONTACTS, .154 EXTENSION BEYOND INSULATOR

TABLE II.

| 2ND LETTER DESIGNATION | CONTACT STYLE | "E" DIM | FIGURE |
|------------------------|---------------|---------|--------|
| A                      | STRAIGHT      | .154    | 1      |
| B                      | STRAIGHT      | .185    | 1      |
| C                      | STRAIGHT      | .216    | 1      |
| D                      | STRAIGHT      | .132    | 2      |
| E                      | STRAIGHT      | .163    | 2      |
| F                      | STRAIGHT      | .194    | 2      |
| G                      | R/A           | .094    | 3      |
| H                      | R/A           | .125    | 3      |
| J                      | R/A           | .157    | 3      |

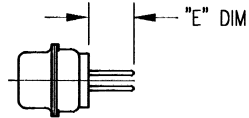

FIG. 1 - STRAIGHT CONTACTS

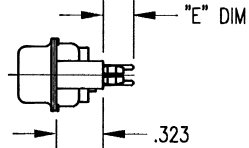

FIG. 2 - STRAIGHT CONTACTS WITH STAND-OFFS

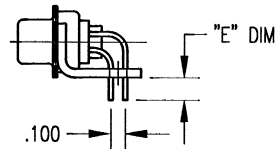
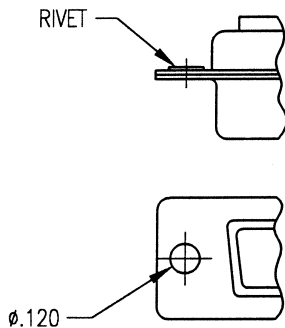

FIG. 3 - RIGHT ANGLE CONTACTS WITH BRACKETS

## D-SUBMINIATURE: Mounting Options

### 0 - Standard



### 1 - 4-40 Clinch Nuts

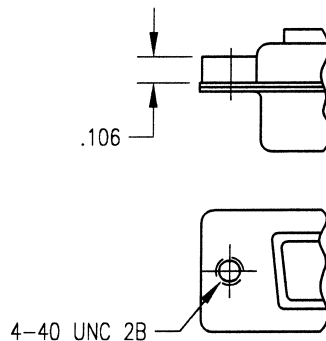

### 2 - Float Mount Bushings

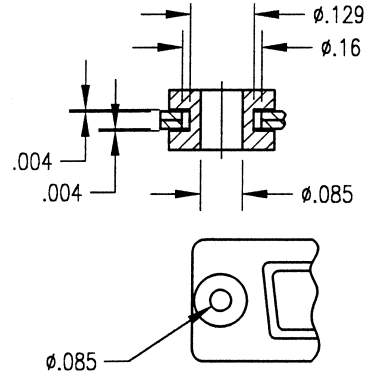

### 6 - Swaged Stand-Offs

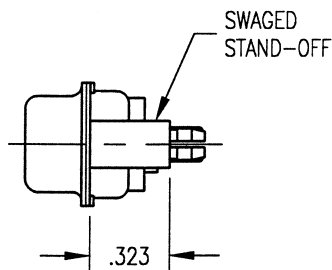

### 7 - Swaged Stand-Offs With Guide Pins

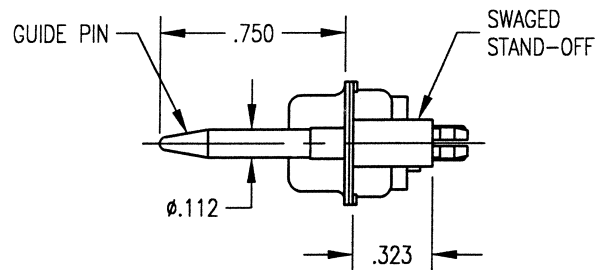

• See page 40 for right angle mounting dimensions

Dimensions shown are in inches.

Winchester/Retconn

# D-SUBMINIATURE: Guide Pin Plates

## Male

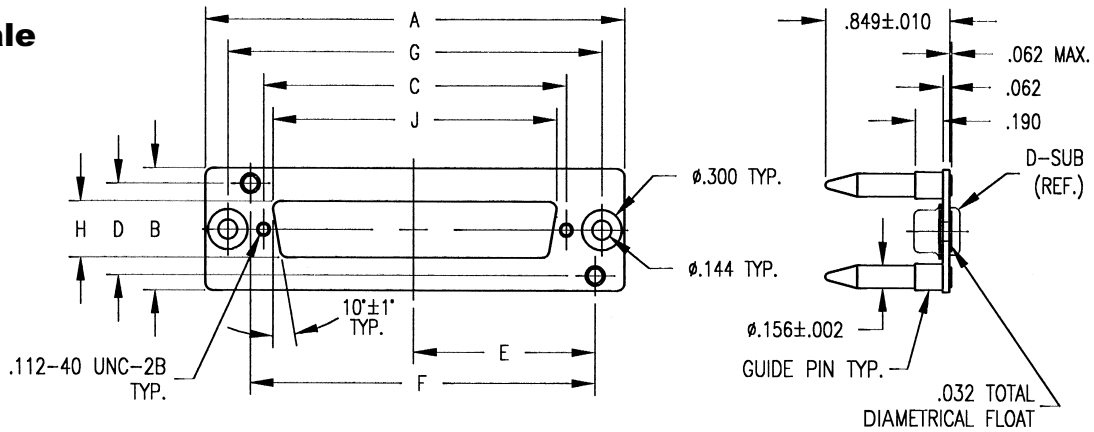

## Female

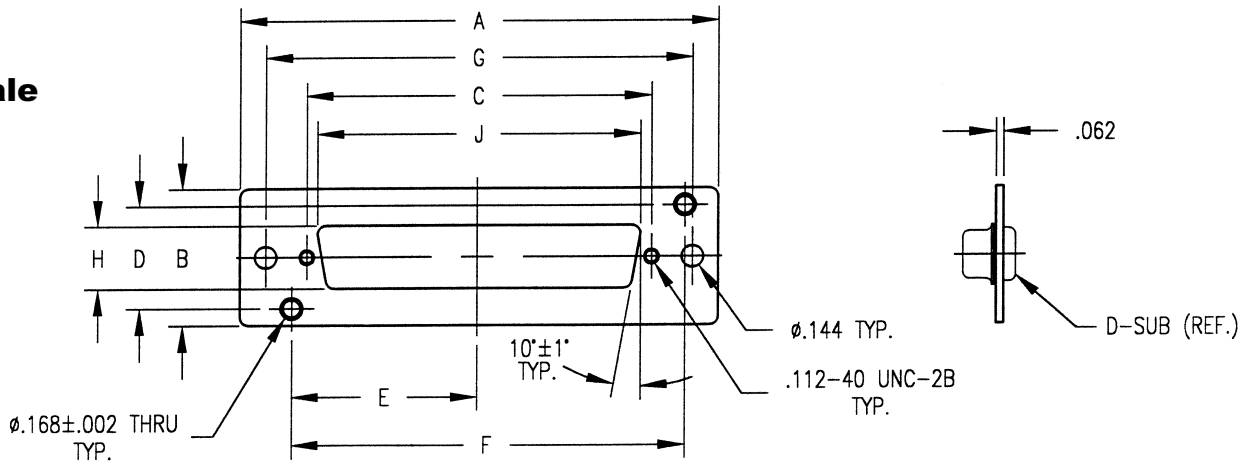

| SHELL SIZE | A<br>±.015 | B<br>±.015 | C<br>±.005 | D<br>±.003 | E<br>±.005 | F<br>±.003 | G<br>±.005 | H<br>±.005 | J<br>±.005 |
|------------|------------|------------|------------|------------|------------|------------|------------|------------|------------|
| E          | 1.953      | 1.000      | .984       | .750       | .734       | 1.335      | 1.578      | .458       | .827       |
| A          | 2.281      | 1.000      | 1.312      | .750       | .898       | 1.663      | 1.906      | .458       | 1.153      |
| B          | 2.820      | 1.000      | 1.852      | .750       | 1.168      | 2.203      | 2.446      | .458       | 1.695      |
| C          | 3.468      | 1.000      | 2.500      | .750       | 1.492      | 2.851      | 3.094      | .458       | 2.342      |
| D          | 2.275      | 1.125      | 2.406      | .874       | 1.437      | 2.749      | 3.000      | .569       | 2.248      |

Dimensions shown are in inches.

Winchester/Retconn

400 Park Road • Watertown, Connecticut 06795-5000 • Phone: (860) 945-5000 • FAX: (860) 945-3950 • Internet: <http://www.litton-wed.com>

# D-SUBMINIATURE: Shell Dimensions

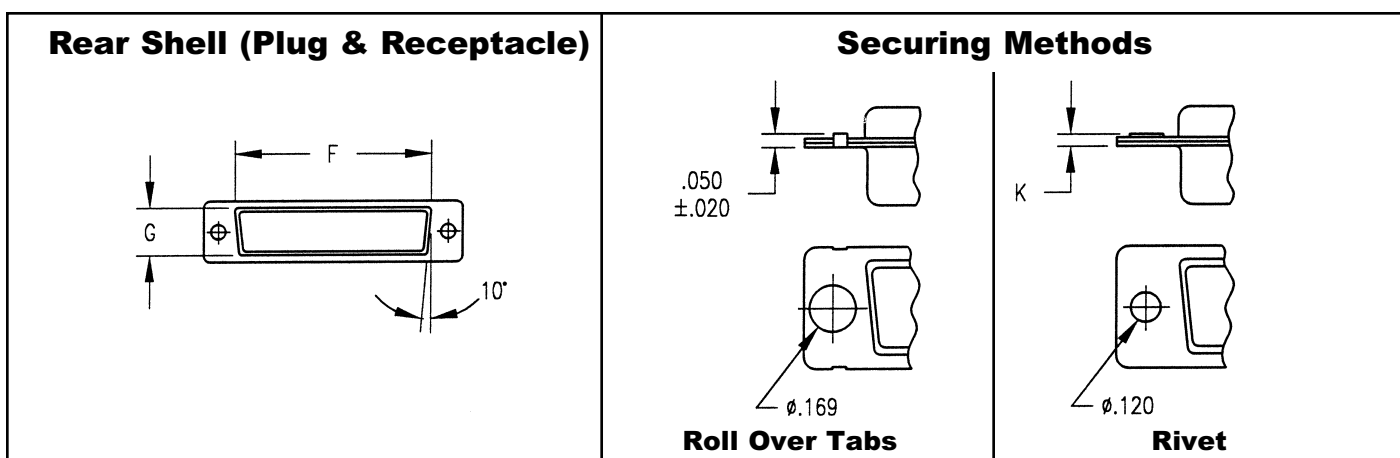
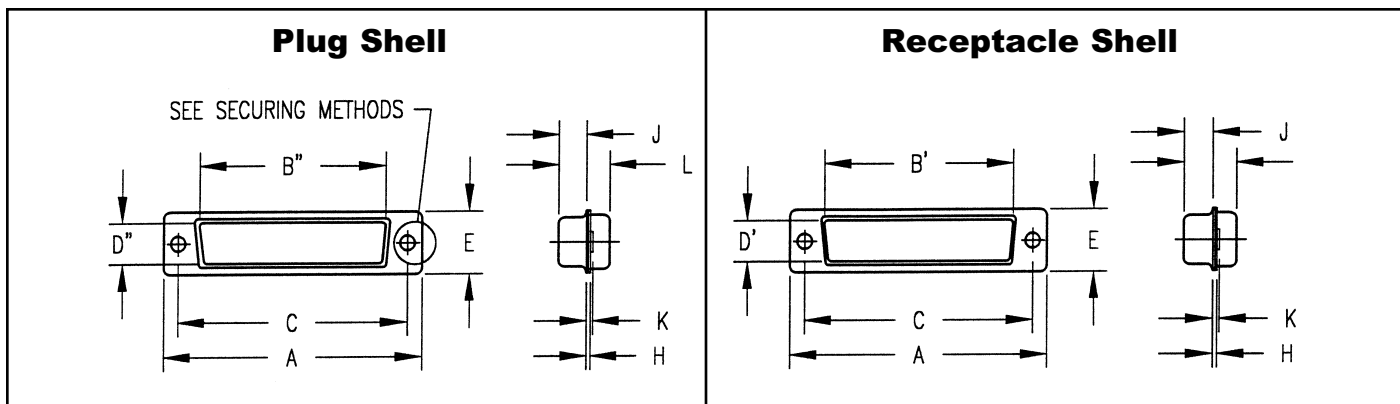

| SHELL SIZE | GENDER | A<br>±.015 | B'<br>±.005 | B"<br>±.005 | C<br>±.005 | D'<br>±.005 | D"<br>±.005 | E<br>±.015 | F<br>±.010 | G<br>±.010 | H<br>±.010 | J         | K         | L<br>±.010 |
|------------|--------|------------|-------------|-------------|------------|-------------|-------------|------------|------------|------------|------------|-----------|-----------|------------|
| E          | P      | 1.213      | -           | .666        | .984       | -           | .329        | .494       | .759       | .422       | .030       | .229/.238 | .035/.060 | .422       |
| E          | R      | 1.213      | .643        | -           | .984       | .311        | -           | .494       | .759       | .422       | .030       | .238/.248 | .035/.060 | .429       |
| A          | P      | 1.541      | -           | .994        | 1.312      | -           | .329        | .494       | 1.083      | .422       | .030       | .229/.238 | .035/.060 | .422       |
| A          | R      | 1.541      | .971        | -           | 1.312      | .311        | -           | .494       | 1.083      | .422       | .030       | .238/.248 | .035/.060 | .429       |
| B          | P      | 2.088      | -           | 1.534       | 1.852      | -           | .329        | .494       | 1.625      | .422       | .039       | .224/.236 | .050/.070 | .426       |
| B          | R      | 2.088      | 1.511       | -           | 1.852      | .311        | -           | .494       | 1.625      | .422       | .030       | .238/.248 | .035/.060 | .429       |
| C          | P      | 2.729      | -           | 2.182       | 2.500      | -           | .329        | .494       | 2.272      | .422       | .039       | .224/.236 | .050/.070 | .426       |
| C          | R      | 2.729      | 2.159       | -           | 2.500      | .311        | -           | .494       | 2.272      | .422       | .030       | .238/.248 | .035/.060 | .429       |
| D          | P      | 2.635      | -           | 2.079       | 2.406      | -           | .441        | .605       | 2.178      | .534       | .039       | .224/.236 | .050/.070 | .426       |
| D          | R      | 2.635      | 2.064       | -           | 2.406      | .423        | -           | .605       | 2.178      | .534       | .030       | .238/.248 | .035/.060 | .429       |

**GENDER:**

**P: Plug (Pin Signal Contacts)**

**R: Receptacle (Socket Signal Contacts)**

Dimensions shown are in inches.

Winchester/Retconn

# D-SUBMINIATURE: Edgemount Connectors (Patent Information Pending)

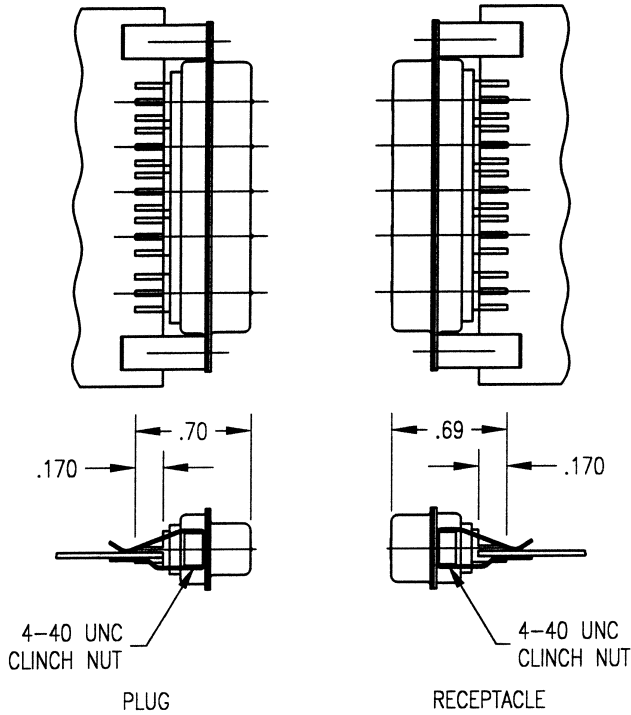

.030" THICK PC BOARD SHOWN.  
ALSO AVAILABLE FOR .062" AND .093"  
THICK PC BOARDS.

See page 33 for part number selection.

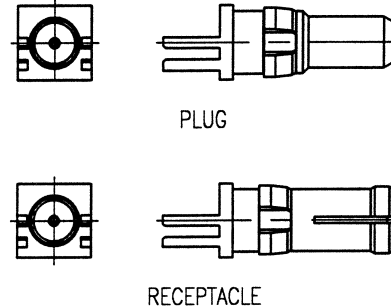

## PC BOARD FOOTPRINTS (male footprint shown • female footprint is mirror image)

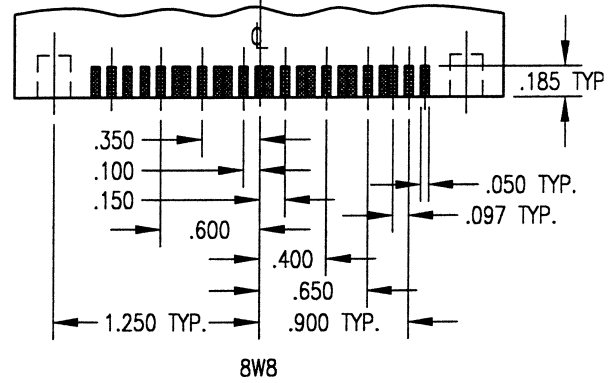
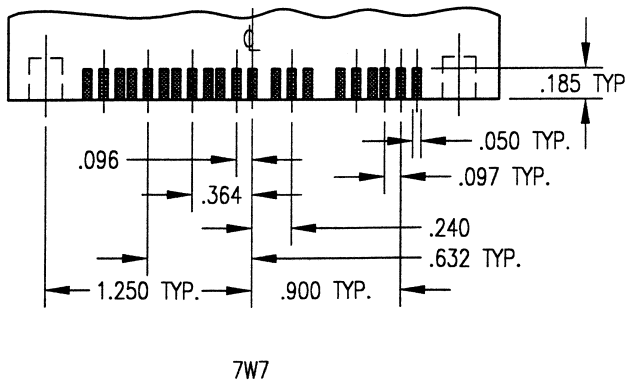
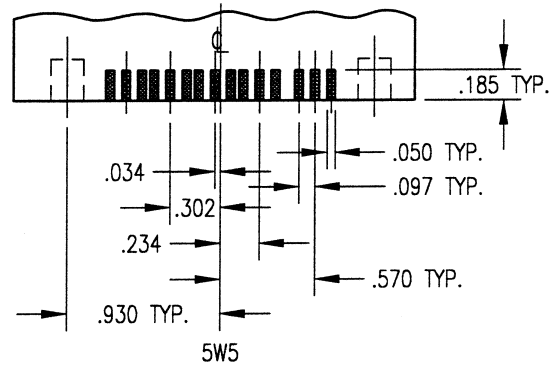
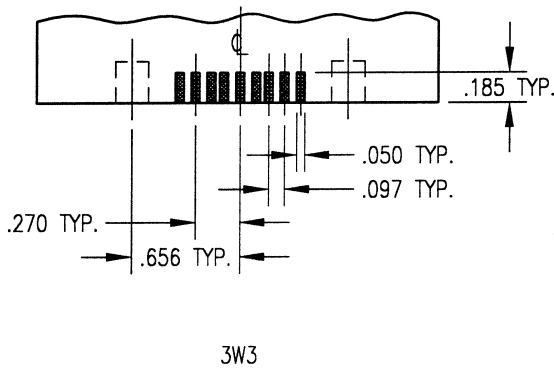

Dimensions shown are in inches.

Winchester/Retconn

# D-SUBMINIATURE: Right Angle Mounting Dimensions

## Right Angle Power Contacts

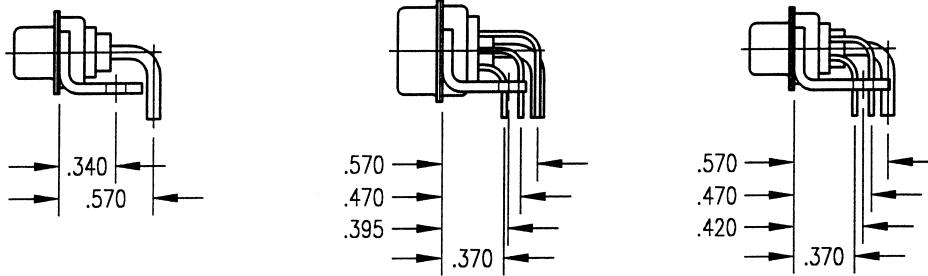

## Right Angle Coaxial Contacts

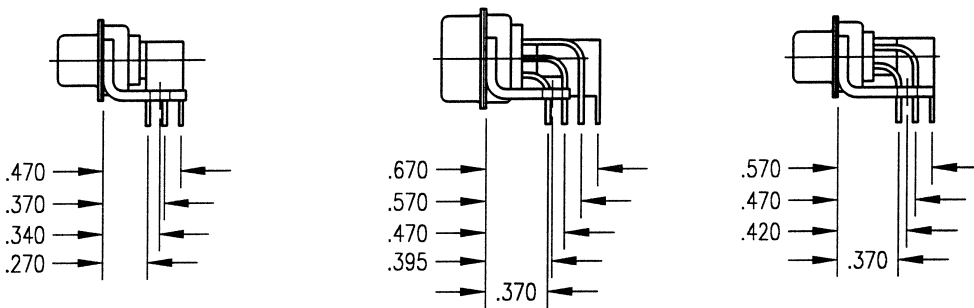

SHELL SIZE "A"  
LAYOUT 2W2  
3W3

SHELL SIZE "B"  
LAYOUT 4W4  
5W5

SHELL SIZE "C"  
LAYOUT 6W6  
7W7  
8W8

SHELL SIZE "D"  
LAYOUT 24W7  
36W4  
43W2  
47W1

SHELL SIZE "A"  
LAYOUT 7W2  
11W1

SHELL SIZE "B"  
LAYOUT 9W4  
13W3  
17W2  
21W1

SHELL SIZE "C"  
LAYOUT 13W6  
17W5  
21WA4  
21W4  
25W3  
27W2

SHELL SIZE "E"  
LAYOUT 5W1

Dimensions shown are in inches.

Winchester/Retconn



# D-SUBMINIATURE CONNECTORS: Footprints

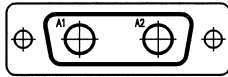

**2W2**  
Straight Coax Contacts

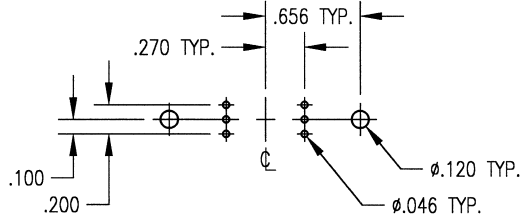

Viewed from component side of PCB.  
Male footprint shown.  
Female footprint mirrored.

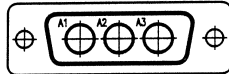

**3W3**  
Straight Coax Contacts

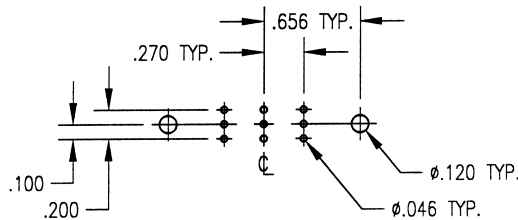

Viewed from component side of PCB.  
Male footprint shown.  
Female footprint mirrored.

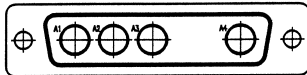

**4W4**  
Straight Coax Contacts

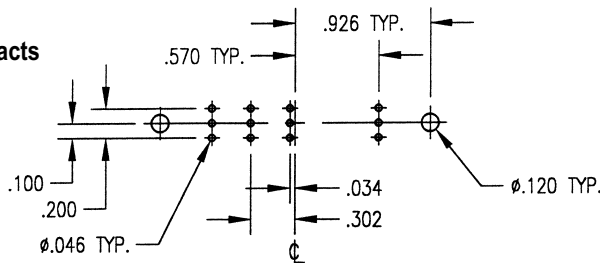

Viewed from component side of PCB.  
Male footprint shown.  
Female footprint mirrored.

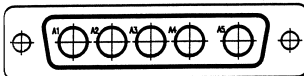

**5W5**  
Straight Coax Contacts

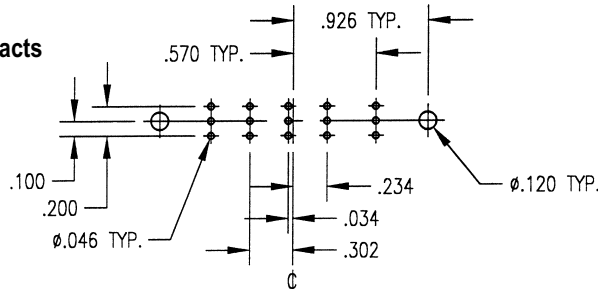

Viewed from component side of PCB.  
Male footprint shown.  
Female footprint mirrored.

Dimensions shown are in inches.

# D-SUBMINIATURE CONNECTORS: Footprints

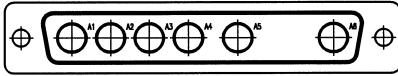

**6W6**  
Straight Coax Contacts

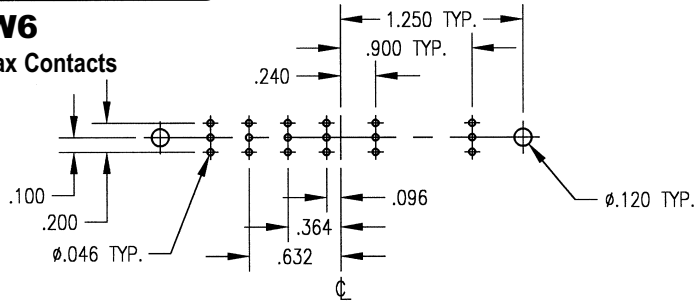

Viewed from component side of PCB.  
Male footprint shown.  
Female footprint is mirrored.

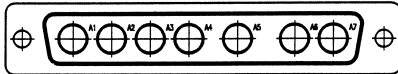

**7W7**  
Straight Coax Contacts

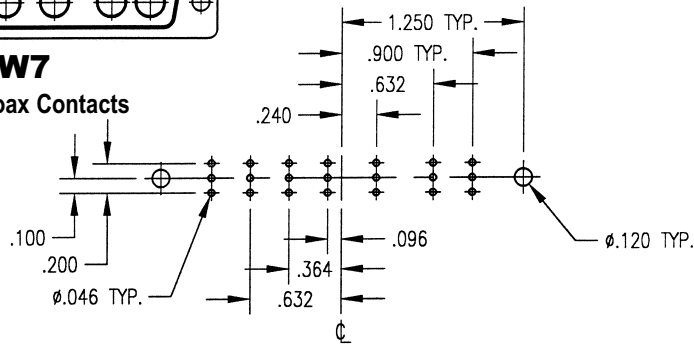

Viewed from component side of PCB.  
Male footprint shown.  
Female footprint is mirrored.

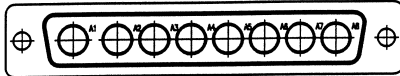

**8W8**  
Straight Coax Contacts

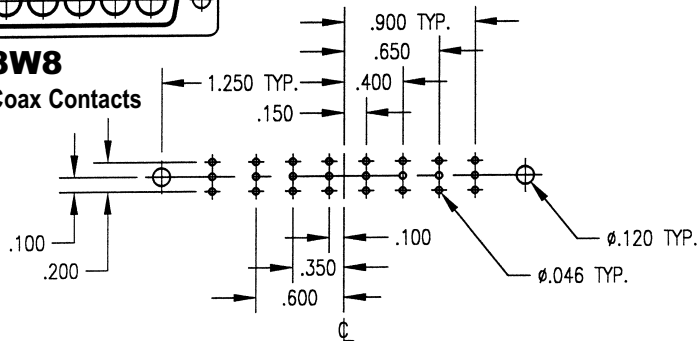

Viewed from component side of PCB.  
Male footprint shown.  
Female footprint is mirrored.



**5W1**  
Straight Coax Contacts

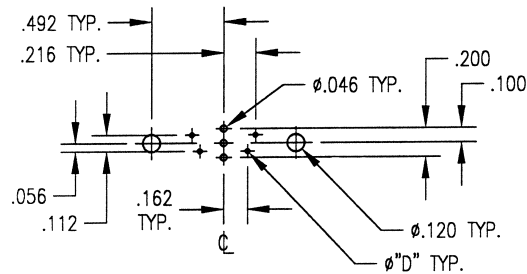

Viewed from component side of PCB.  
Male footprint shown.  
Female footprint is mirrored.

| Signal Contact Dia. | "D" DIM.  |
|---------------------|-----------|
| .040                | .055 MIN. |
| .030                | .045 MIN. |
| .024                | .040 MIN. |

Dimensions shown are in inches.

# D-SUBMINIATURE CONNECTORS: Footprints



**7W2**  
Straight Coax Contacts

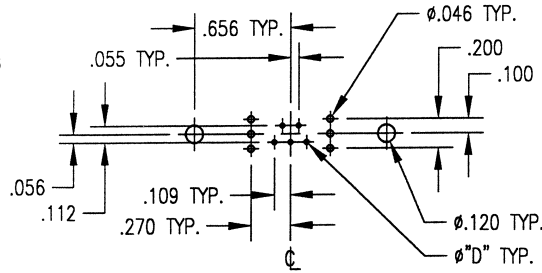

| Signal Contact Dia. | "D" DIM.  |
|---------------------|-----------|
| .040                | .055 MIN. |
| .030                | .045 MIN. |
| .024                | .040 MIN. |

Viewed from component side of PCB.  
Male footprint shown.  
Female footprint is mirrored.

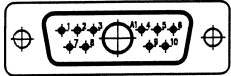

**11W1**  
Straight Coax Contacts

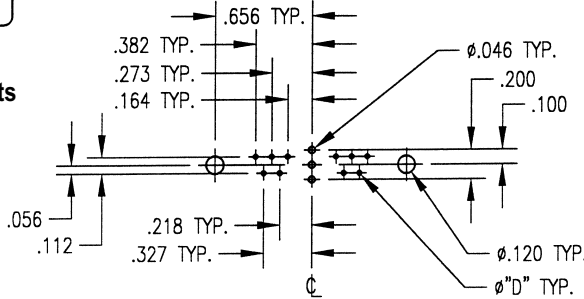

| Signal Contact Dia. | "D" DIM.  |
|---------------------|-----------|
| .040                | .055 MIN. |
| .030                | .045 MIN. |
| .024                | .040 MIN. |

Viewed from component side of PCB.  
Male footprint shown.  
Female footprint is mirrored.

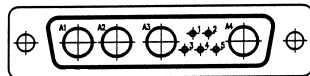

**9W4**  
Straight Coax Contacts

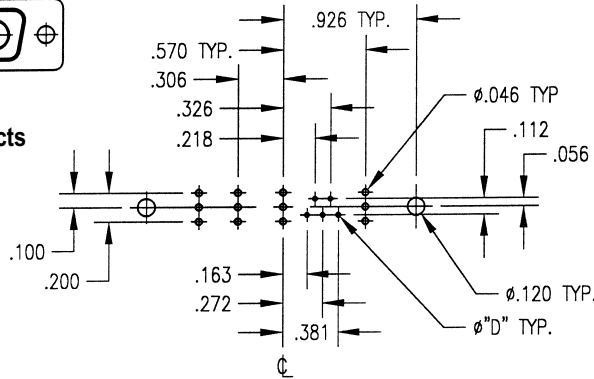

| Signal Contact Dia. | "D" DIM.  |
|---------------------|-----------|
| .040                | .055 MIN. |
| .030                | .045 MIN. |
| .024                | .040 MIN. |

Viewed from component side of PCB.  
Male footprint shown.  
Female footprint is mirrored.

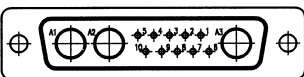

**13W3**  
Straight Coax Contacts

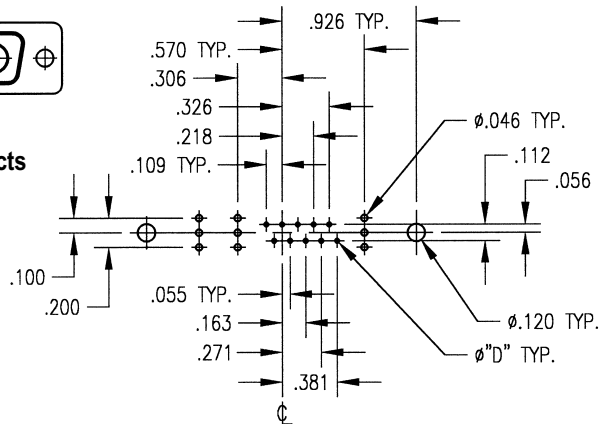

| Signal Contact Dia. | "D" DIM.  |
|---------------------|-----------|
| .040                | .055 MIN. |
| .030                | .045 MIN. |
| .024                | .040 MIN. |

Viewed from component side of PCB.  
Male footprint shown.  
Female footprint is mirrored.

Dimensions shown are in inches.

# D-SUBMINIATURE CONNECTORS: Footprints



**17W2**  
Straight Coax Contacts

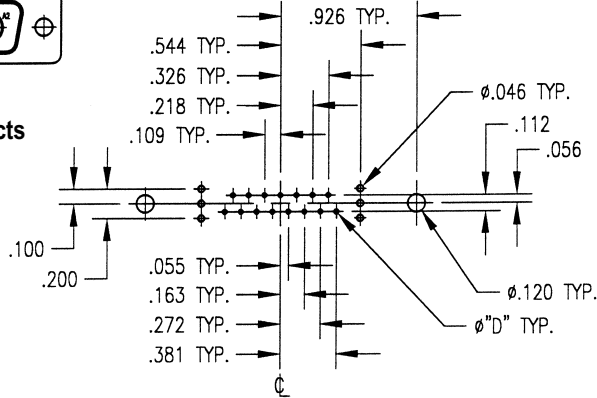

| Signal Contact Dia. | "D" DIM.  |
|---------------------|-----------|
| .040                | .055 MIN. |
| .030                | .045 MIN. |
| .024                | .040 MIN. |

Viewed from component side of PCB.  
Male footprint shown.  
Female footprint is mirrored.



**21W1**  
Straight Coax Contacts

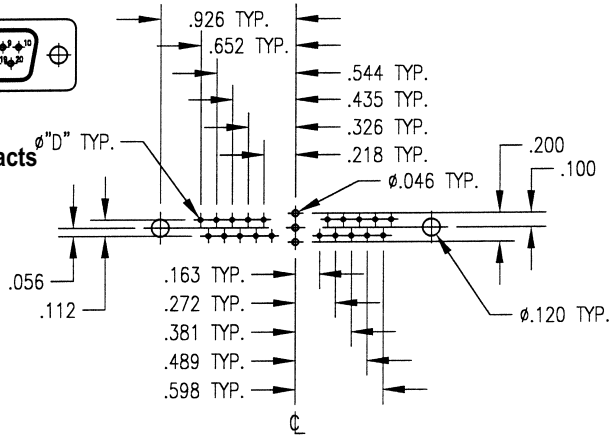

| Signal Contact Dia. | "D" DIM.  |
|---------------------|-----------|
| .040                | .055 MIN. |
| .030                | .045 MIN. |
| .024                | .040 MIN. |

Viewed from component side of PCB.  
Male footprint shown.  
Female footprint is mirrored.

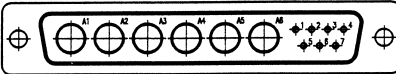

**13W6**  
Straight Coax Contacts

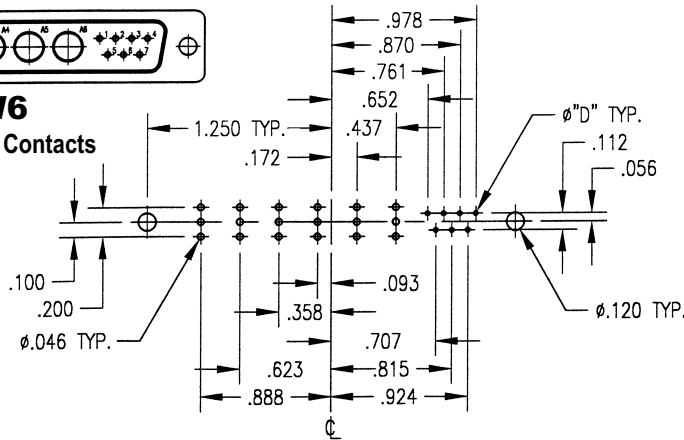

| Signal Contact Dia. | "D" DIM.  |
|---------------------|-----------|
| .040                | .055 MIN. |
| .030                | .045 MIN. |
| .024                | .040 MIN. |

Viewed from component side of PCB.  
Male footprint shown.  
Female footprint is mirrored.

Dimensions shown are in inches.

# D-SUBMINIATURE CONNECTORS: Footprints



## 17W5

Straight Coax Contacts

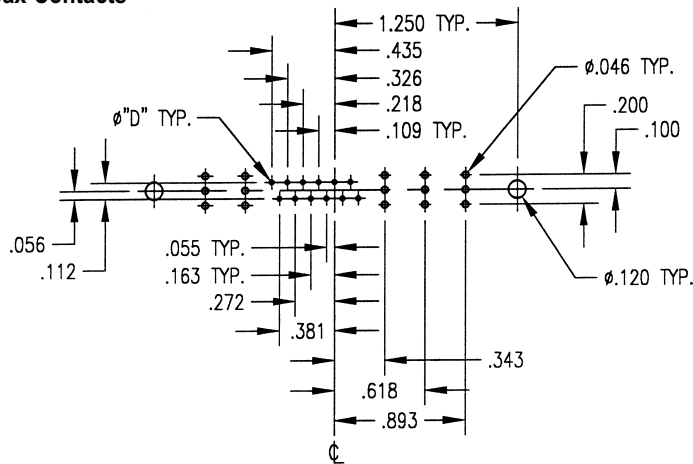

Viewed from component side of PCB.  
Male footprint shown.  
Female footprint is mirrored.

| Signal Contact Dia. | "D" DIM.  |
|---------------------|-----------|
| .040                | .055 MIN. |
| .030                | .045 MIN. |
| .024                | .040 MIN. |

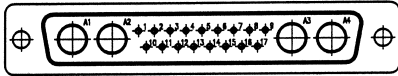

## 21WA4

Straight Coax Contacts

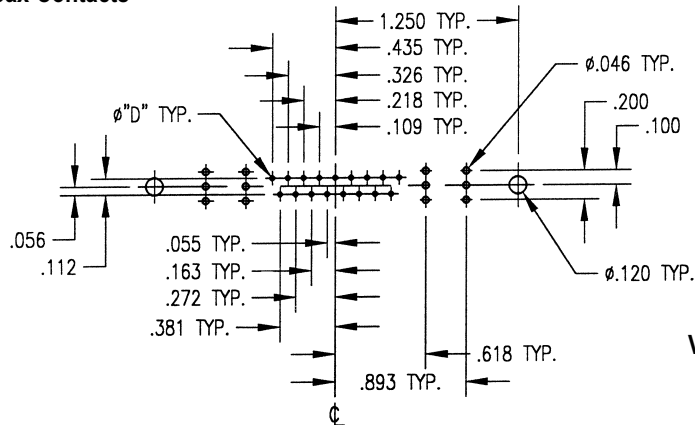

Viewed from component side of PCB.  
Male footprint shown.  
Female footprint is mirrored.

| Signal Contact Dia. | "D" DIM.  |
|---------------------|-----------|
| .040                | .055 MIN. |
| .030                | .045 MIN. |
| .024                | .040 MIN. |

Dimensions shown are in inches.

# D-SUBMINIATURE CONNECTORS: Footprints

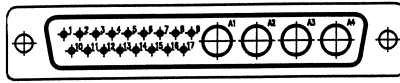

**21W4**  
Straight Coax Contacts

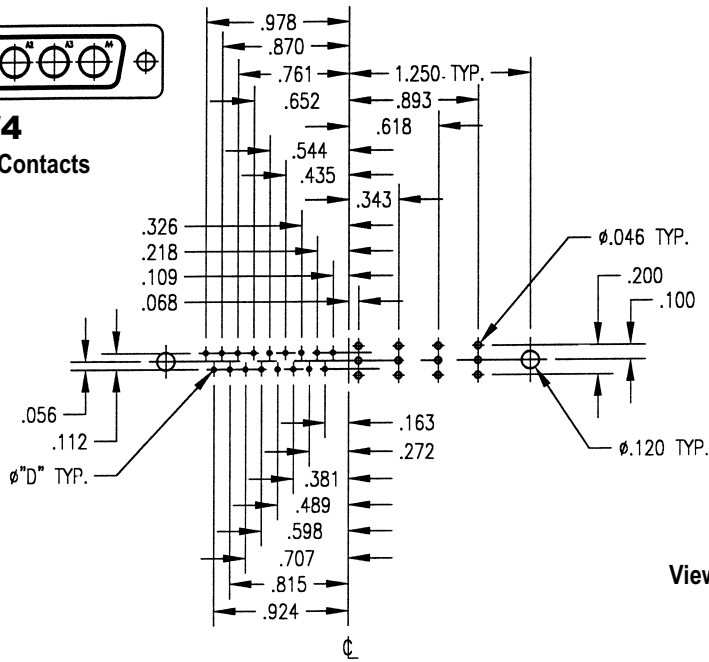

| Signal Contact Dia. | "D" DIM.  |
|---------------------|-----------|
| .040                | .055 MIN. |
| .030                | .045 MIN. |
| .024                | .040 MIN. |

Viewed from component side of PCB.  
Male footprint shown.  
Female footprint is mirrored.

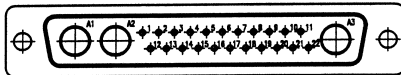

**25W3**  
Straight Coax Contacts

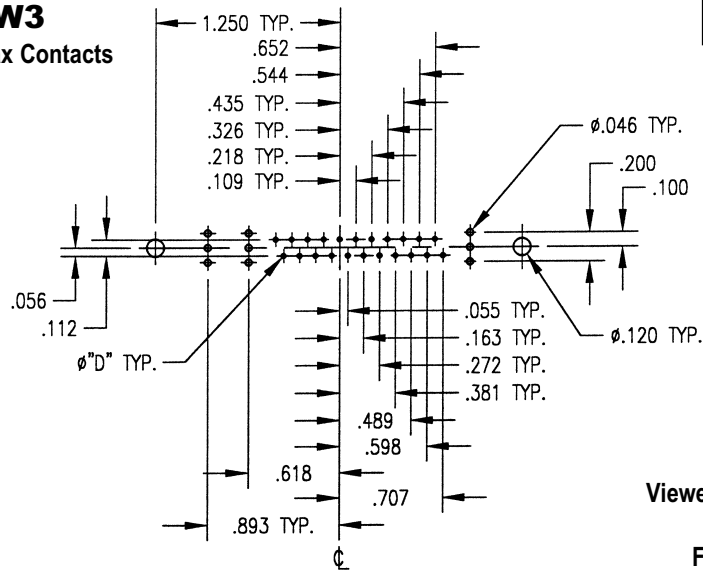

| Signal Contact Dia. | "D" DIM.  |
|---------------------|-----------|
| .040                | .055 MIN. |
| .030                | .045 MIN. |
| .024                | .040 MIN. |

Viewed from component side of PCB.  
Male footprint shown.  
Female footprint is mirrored.

Dimensions shown are in inches.

# D-SUBMINIATURE CONNECTORS: Footprints



**27W2**  
Straight Coax Contacts

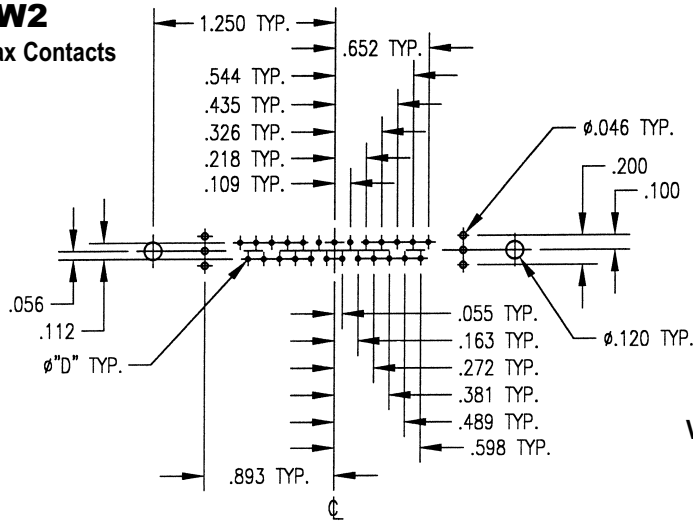

| Signal Contact Dia. | "D" DIM.  |
|---------------------|-----------|
| .040                | .055 MIN. |
| .030                | .045 MIN. |
| .024                | .040 MIN. |

Viewed from component side of PCB.  
Male footprint shown.  
Female footprint is mirrored.

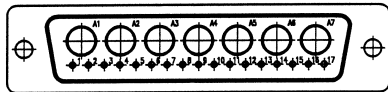

**24W7**  
Straight Coax Contacts

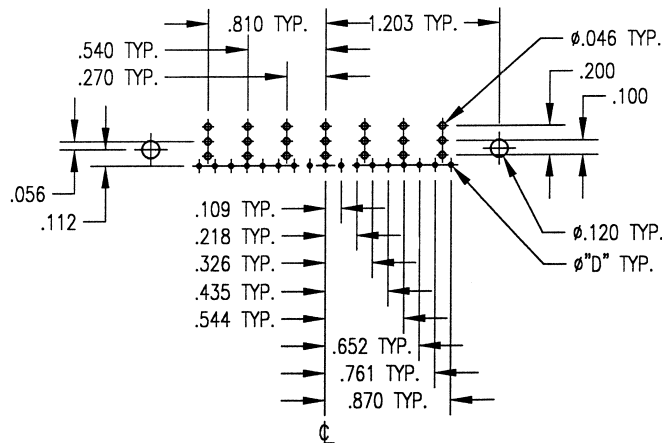

| Signal Contact Dia. | "D" DIM.  |
|---------------------|-----------|
| .040                | .055 MIN. |
| .030                | .045 MIN. |
| .024                | .040 MIN. |

Viewed from component side of PCB.  
Male footprint shown.  
Female footprint is mirrored.

Dimensions shown are in inches.

# D-SUBMINIATURE CONNECTORS: Footprints

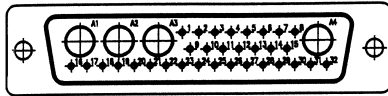

## 36W4

Straight Coax Contacts

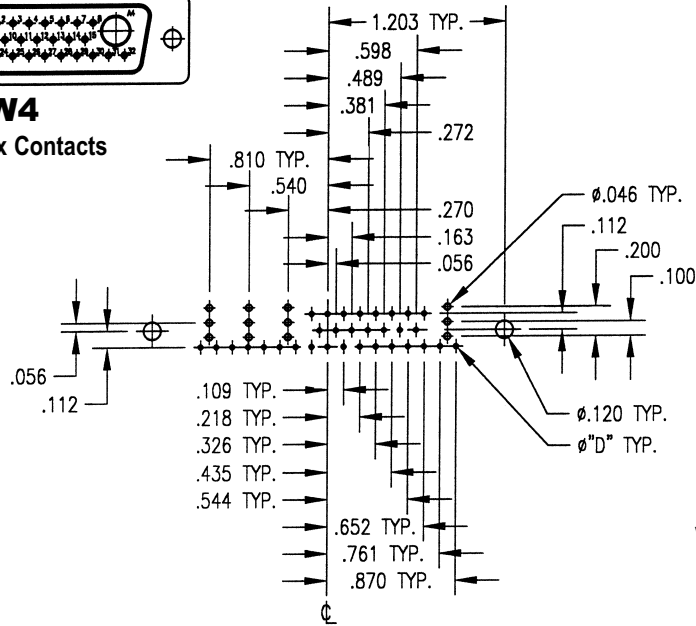

| Signal Contact Dia. "D" DIM. |           |
|------------------------------|-----------|
| .040                         | .055 MIN. |
| .030                         | .045 MIN. |
| .024                         | .040 MIN. |

Viewed from component side of PCB.  
Male footprint shown.  
Female footprint is mirrored.

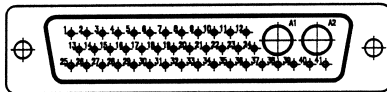

## 43W2

Straight Coax Contacts

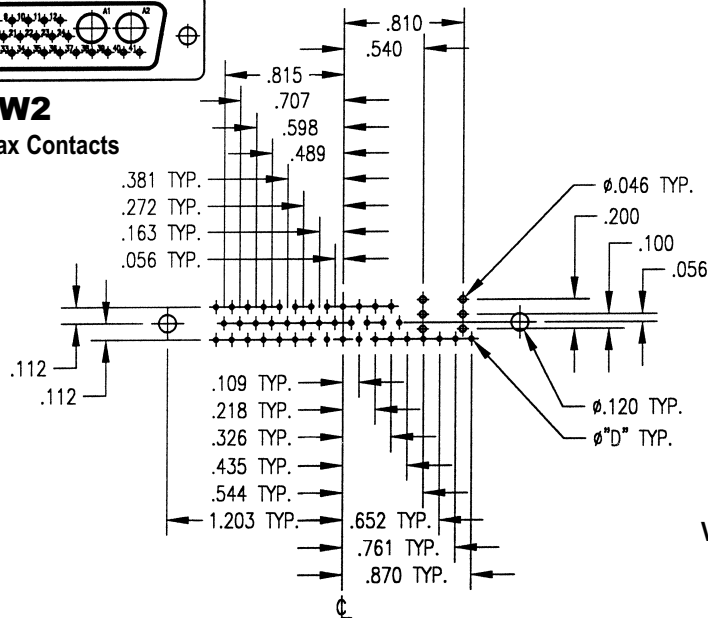

| Signal Contact Dia. "D" DIM. |           |
|------------------------------|-----------|
| .040                         | .055 MIN. |
| .030                         | .045 MIN. |
| .024                         | .040 MIN. |

Viewed from component side of PCB.  
Male footprint shown.  
Female footprint is mirrored.

Dimensions shown are in inches.



# D-SUBMINIATURE CONNECTORS: Footprints

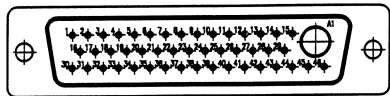

**47W1**  
Straight Coax Contacts

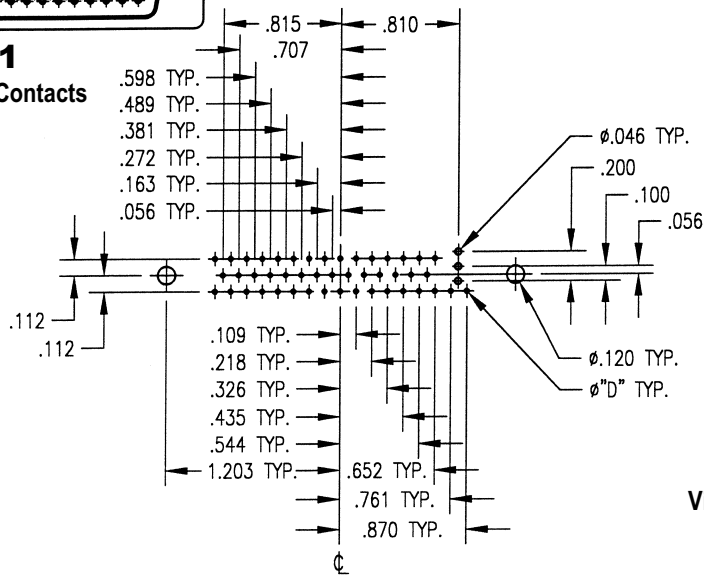

| Signal Contact Dia. | "D" DIM.  |
|---------------------|-----------|
| .040                | .055 MIN. |
| .030                | .045 MIN. |
| .024                | .040 MIN. |

Viewed from component side of PCB.  
Male footprint shown.  
Female footprint is mirrored.

Dimensions shown are in inches.

# D-SUBMINIATURE CONNECTORS: Footprints

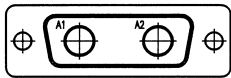

**2W2**  
Right Angle Coax Contacts

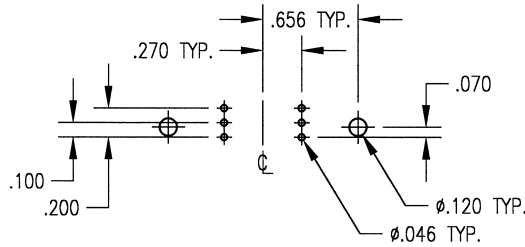

Mating Face  
of Connector



Viewed from component side of PCB.  
Male footprint shown.  
Female footprint is mirrored.

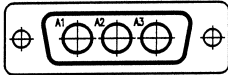

**3W3**  
Right Angle Coax Contacts

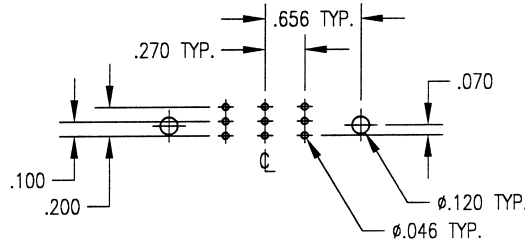

Mating Face  
of Connector



Viewed from component side of PCB.  
Male footprint shown.  
Female footprint is mirrored.

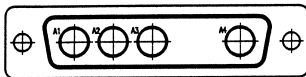

**4W4**  
Right Angle Coax Contacts

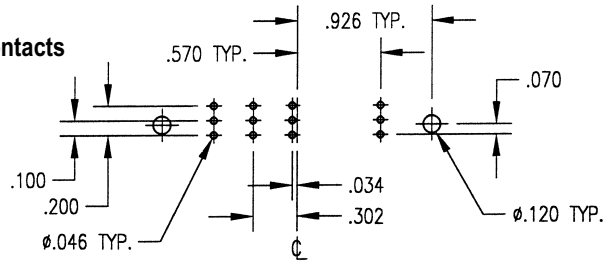

Mating Face  
of Connector



Viewed from component side of PCB.  
Male footprint shown.  
Female footprint is mirrored.

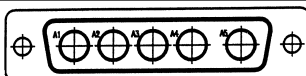

**5W5**  
Right Angle Coax Contacts

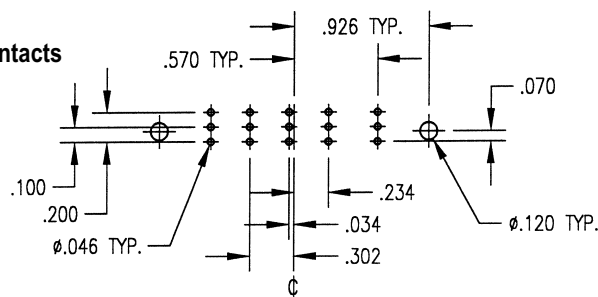

Mating Face  
of Connector



Viewed from component side of PCB.  
Male footprint shown.  
Female footprint is mirrored.

Dimensions shown are in inches.

# D-SUBMINIATURE CONNECTOR: Footprints

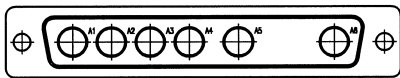

## 6W6

Right Angle Coax Contacts

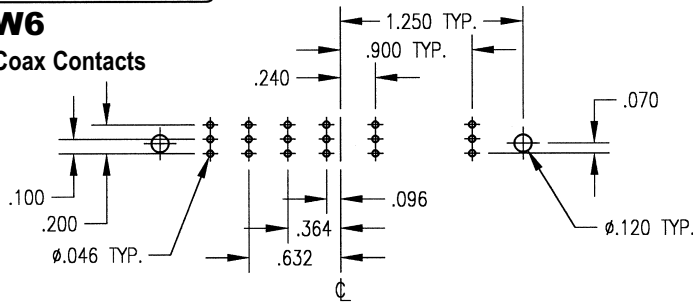

Mating Face of Connector



Viewed from component side of PCB.  
Male footprint shown.  
Female footprint is mirrored.

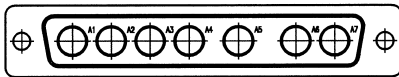

## 7W7

Right Angle Coax Contacts

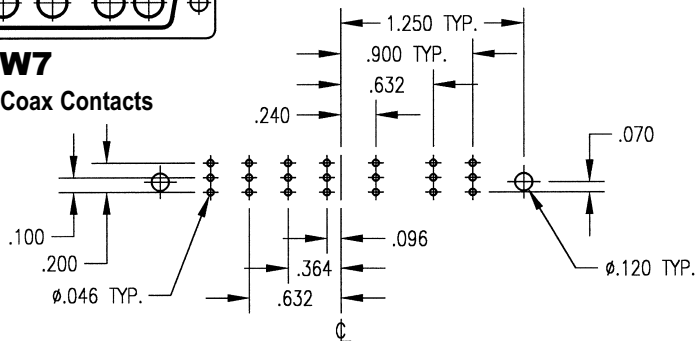

Mating Face of Connector



Viewed from component side of PCB.  
Male footprint shown.  
Female footprint is mirrored.



## 8W8

Right Angle Coax Contacts

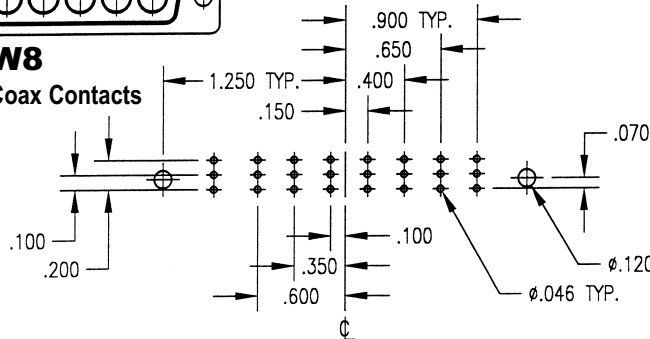

Mating Face of Connector



Viewed from component side of PCB.  
Male footprint shown.  
Female footprint is mirrored.



## 5W1

Right Angle Coax Contacts

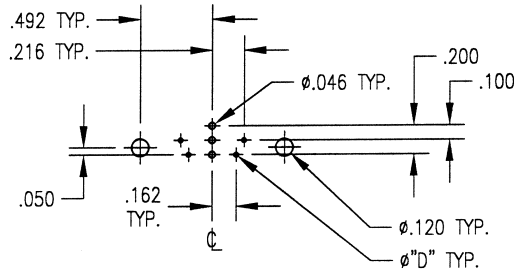

Mating Face of Connector



| Signal Contact Dia. "D" DIM. |           |
|------------------------------|-----------|
| .040                         | .055 MIN. |
| .030                         | .045 MIN. |
| .024                         | .040 MIN. |

Viewed from component side of PCB.  
Male footprint shown.  
Female footprint is mirrored.

Dimensions shown are in inches.

Winchester/Retconn

# D-SUBMINIATURE CONNECTORS: Footprints



**7W2**  
Right Angle Coax Contacts

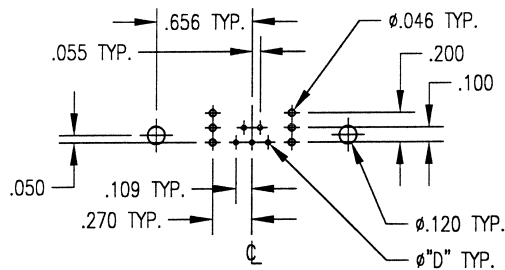

Mating Face  
of Connector



| Signal Contact Dia. | "D" DIM.  |
|---------------------|-----------|
| .040                | .055 MIN. |
| .030                | .045 MIN. |
| .024                | .040 MIN. |

Viewed from component side of PCB.  
Male footprint shown.  
Female footprint is mirrored.



**11W1**  
Right Angle Coax Contacts

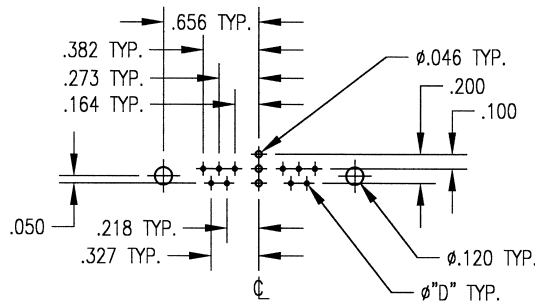

Mating Face  
of Connector



| Signal Contact Dia. | "D" DIM.  |
|---------------------|-----------|
| .040                | .055 MIN. |
| .030                | .045 MIN. |
| .024                | .040 MIN. |

Viewed from component side of PCB.  
Male footprint shown.  
Female footprint is mirrored.

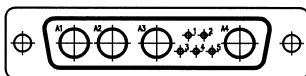

**9W4**  
Right Angle Coax Contacts

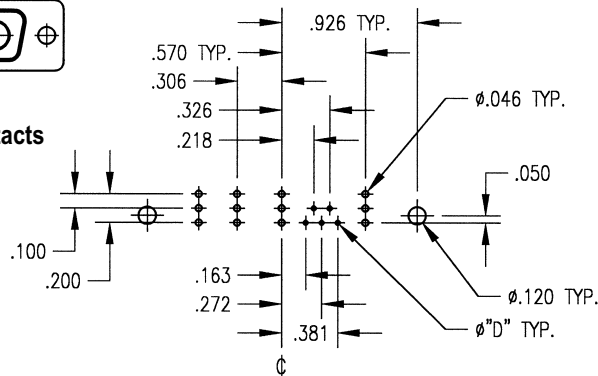

Mating Face  
of Connector



| Signal Contact Dia. | "D" DIM.  |
|---------------------|-----------|
| .040                | .055 MIN. |
| .030                | .045 MIN. |
| .024                | .040 MIN. |

Viewed from component side of PCB.  
Male footprint shown.  
Female footprint is mirrored.

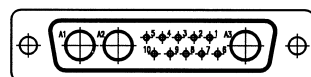

**13W3**  
Right Angle Coax Contacts

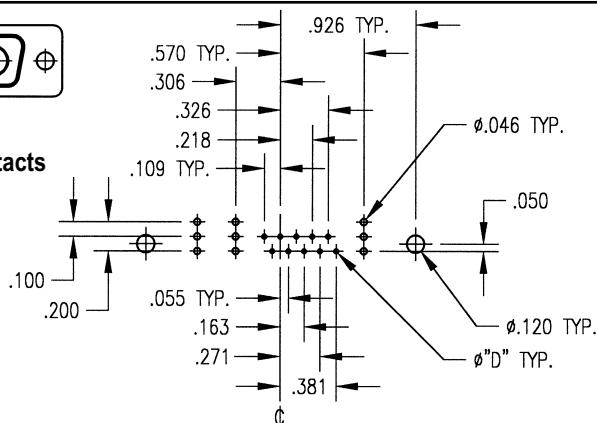

Mating Face  
of Connector



| Signal Contact Dia. | "D" DIM.  |
|---------------------|-----------|
| .040                | .055 MIN. |
| .030                | .045 MIN. |
| .024                | .040 MIN. |

Viewed from component side of PCB.  
Male footprint shown.  
Female footprint is mirrored.

Dimensions shown are in inches.

Winchester/Retconn

# D-SUBMINIATURE CONNECTORS: Footprints



**17W2**  
Right Angle Coax Contacts

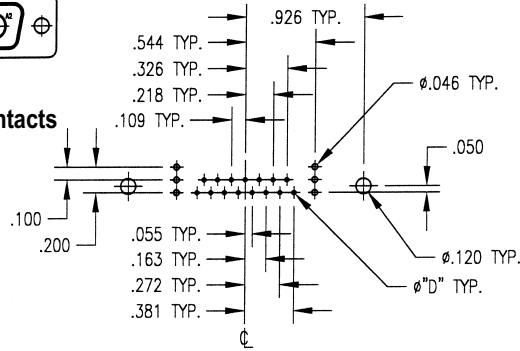

Mating Face  
of Connector



| Signal Contact Dia. "D" DIM. |           |
|------------------------------|-----------|
| .040                         | .055 MIN. |
| .030                         | .045 MIN. |
| .024                         | .040 MIN. |

Viewed from component side of PCB.  
Male footprint shown.  
Female footprint is mirrored.



**21W1**  
Right Angle Coax Contacts

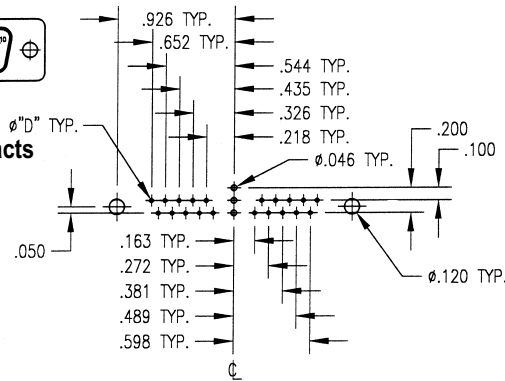

Mating Face  
of Connector



| Signal Contact Dia. "D" DIM. |           |
|------------------------------|-----------|
| .040                         | .055 MIN. |
| .030                         | .045 MIN. |
| .024                         | .040 MIN. |

Viewed from component side of PCB.  
Male footprint shown.  
Female footprint is mirrored.

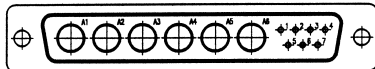

**13W6**  
Right Angle Coax Contacts

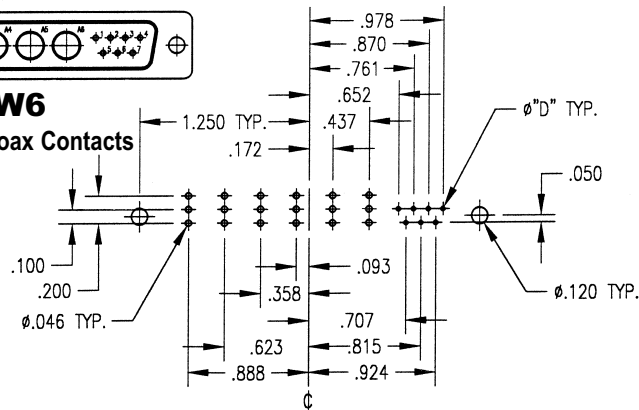

Mating Face  
of Connector



| Signal Contact Dia. "D" DIM. |           |
|------------------------------|-----------|
| .040                         | .055 MIN. |
| .030                         | .045 MIN. |
| .024                         | .040 MIN. |

Viewed from component side of PCB.  
Male footprint shown.  
Female footprint is mirrored.

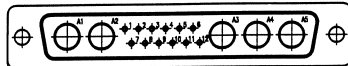

**17W5**  
Right Angle Coax Contacts

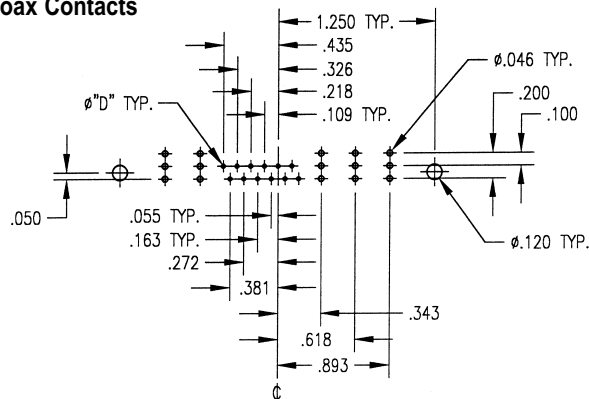

Mating Face  
of Connector



| Signal Contact Dia. "D" DIM. |           |
|------------------------------|-----------|
| .040                         | .055 MIN. |
| .030                         | .045 MIN. |
| .024                         | .040 MIN. |

Viewed from component side of PCB.  
Male footprint shown.  
Female footprint is mirrored.

# D-SUBMINIATURE CONNECTORS: Footprints

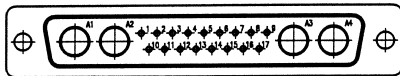

**21WA4**  
Right Angle Coax Contacts

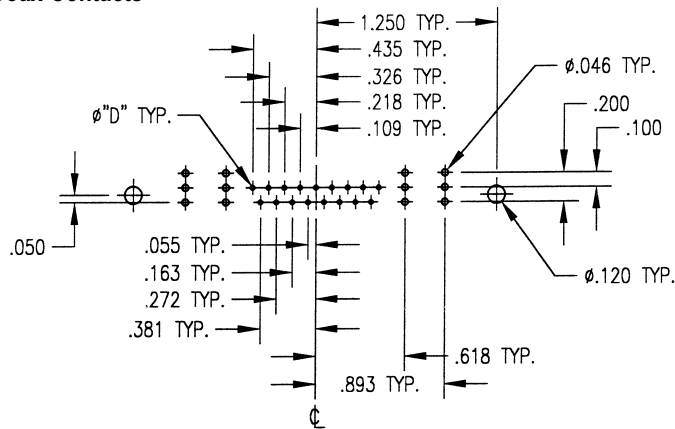

| Signal Contact Dia. | "D" DIM.  |
|---------------------|-----------|
| .040                | .055 MIN. |
| .030                | .045 MIN. |
| .024                | .040 MIN. |

Viewed from component side of PCB.  
Male footprint shown.  
Female footprint is mirrored.

Mating Face  
of Connector  
↓

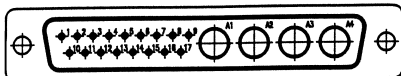

**21W4**  
Right Angle Coax Contacts

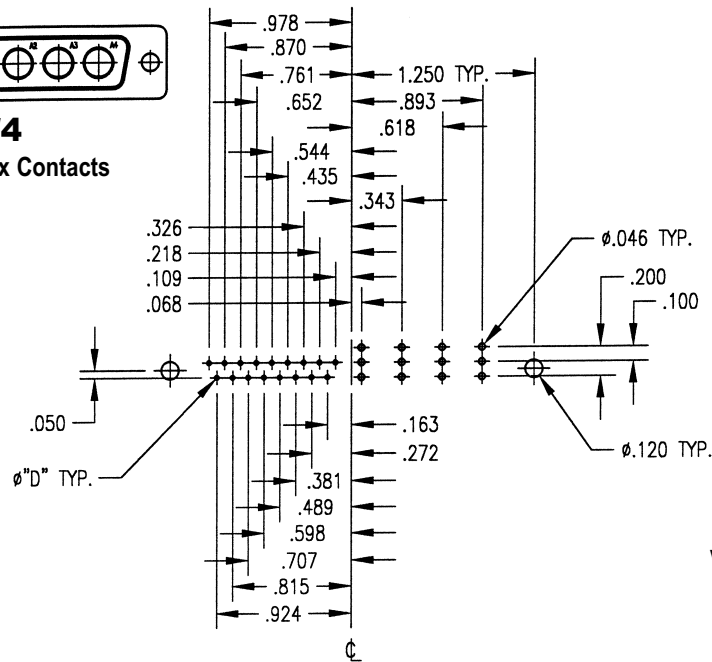

| Signal Contact Dia. | "D" DIM.  |
|---------------------|-----------|
| .040                | .055 MIN. |
| .030                | .045 MIN. |
| .024                | .040 MIN. |

Viewed from component side of PCB.  
Male footprint shown.  
Female footprint is mirrored.

Mating Face  
of Connector  
↓

Dimensions shown are in inches.

# D-SUBMINIATURE CONNECTORS: Footprints

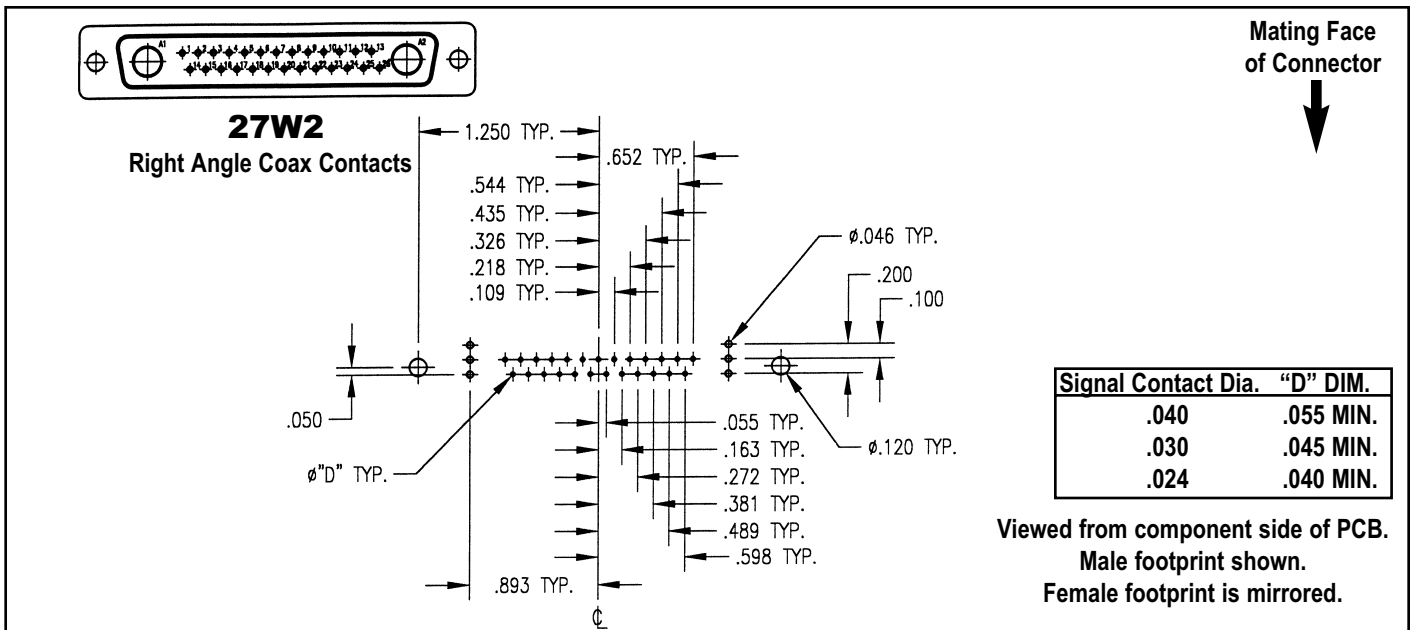
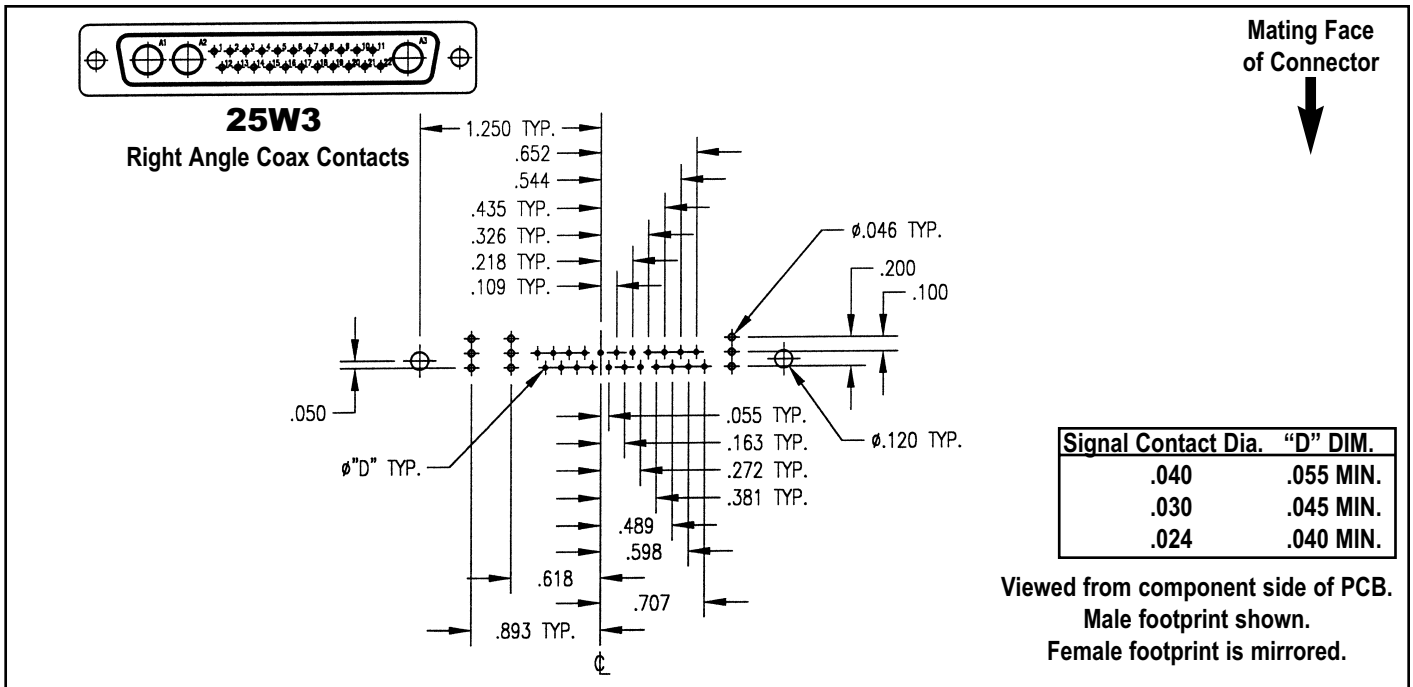

Dimensions shown are in inches.

# D-SUBMINIATURE CONNECTORS: Footprints

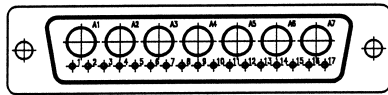

## 24W7

Right Angle Coax Contacts

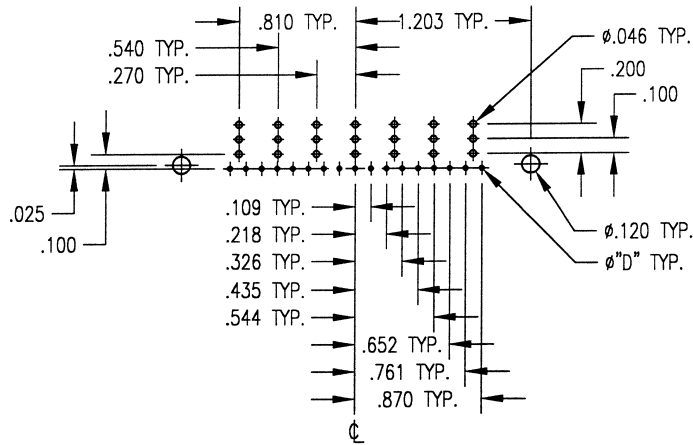

| Signal Contact Dia. | "D" DIM.  |
|---------------------|-----------|
| .040                | .055 MIN. |
| .030                | .045 MIN. |
| .024                | .040 MIN. |

Viewed from component side of PCB.  
Male footprint shown.  
Female footprint is mirrored.

Mating Face  
of Connector  
↓



## 36W4

Right Angle Coax Contacts

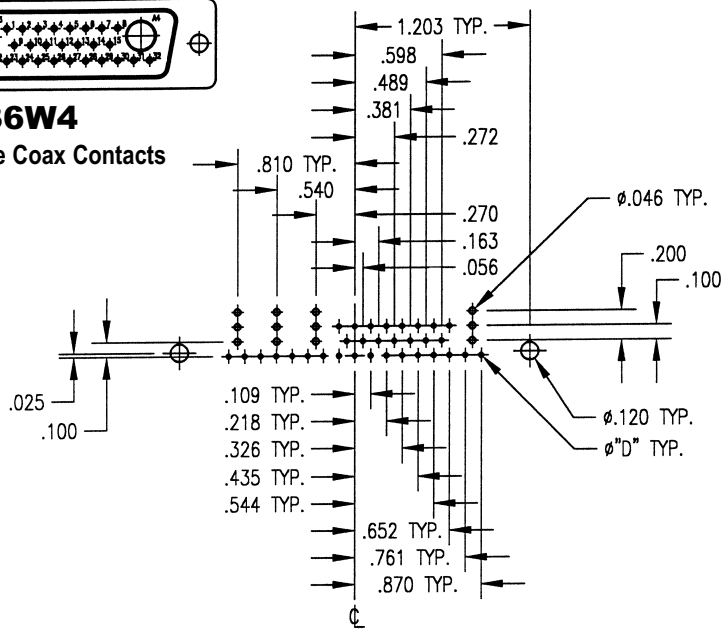

| Signal Contact Dia. | "D" DIM.  |
|---------------------|-----------|
| .040                | .055 MIN. |
| .030                | .045 MIN. |
| .024                | .040 MIN. |

Viewed from component side of PCB.  
Male footprint shown.  
Female footprint is mirrored.

Mating Face  
of Connector  
↓

Dimensions shown are in inches.





# D-SUBMINIATURE CONNECTORS: Footprints

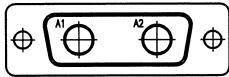

## 2W2

Straight Power Contacts

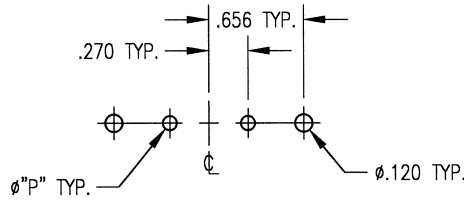

| Power Contact Dia. "P"DIM. |           |
|----------------------------|-----------|
| .125                       | .144 MIN. |
| .078                       | .098 MIN. |

Viewed from component side of PCB.  
Male footprint shown.  
Female footprint is mirrored.

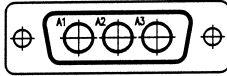

## 3W3

Straight Power Contacts

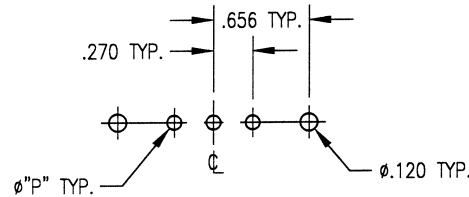

| Power Contact Dia. "P"DIM. |           |
|----------------------------|-----------|
| .125                       | .144 MIN. |
| .078                       | .098 MIN. |

Viewed from component side of PCB.  
Male footprint shown.  
Female footprint is mirrored.

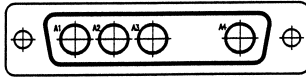

## 4W4

Straight Power Contacts

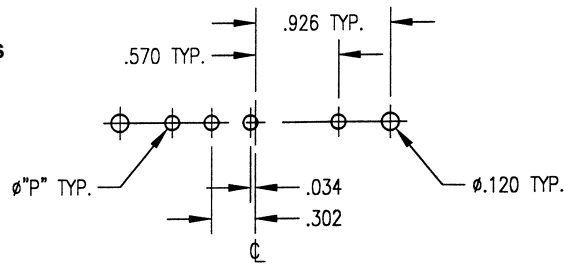

| Power Contact Dia. "P"DIM. |           |
|----------------------------|-----------|
| .125                       | .144 MIN. |
| .078                       | .098 MIN. |

Viewed from component side of PCB.  
Male footprint shown.  
Female footprint is mirrored.



## 5W5

Straight Power Contacts

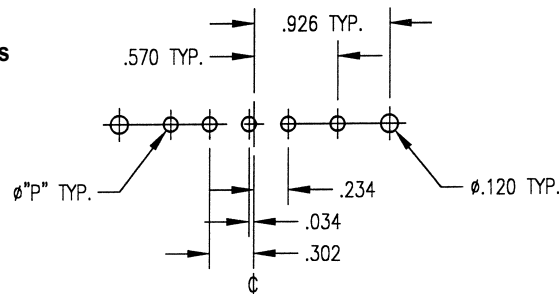

| Power Contact Dia. "P"DIM. |           |
|----------------------------|-----------|
| .125                       | .144 MIN. |
| .078                       | .098 MIN. |

Viewed from component side of PCB.  
Male footprint shown.  
Female footprint is mirrored.

Dimensions shown are in inches.

# D-SUBMINIATURE CONNECTORS: Footprints

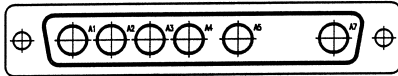

**6W6**  
Straight Power Contacts

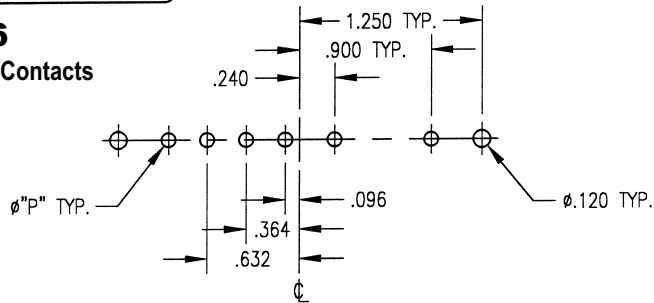

| Power Contact Dia. | "P" DIM.  |
|--------------------|-----------|
| .125               | .144 MIN. |
| .078               | .098 MIN. |

Viewed from component side of PCB.  
Male footprint shown.  
Female footprint is mirrored.

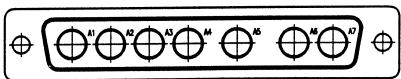

**7W7**  
Straight Power Contacts

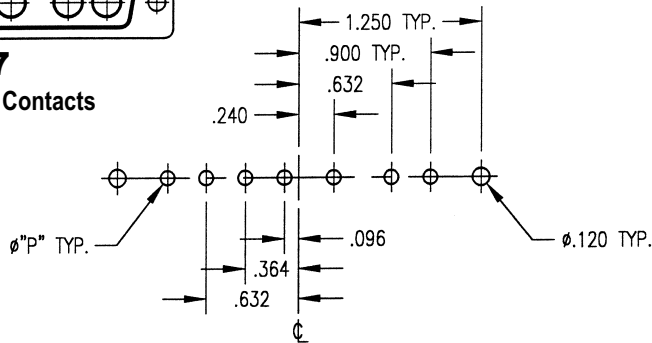

| Power Contact Dia. | "P" DIM.  |
|--------------------|-----------|
| .125               | .144 MIN. |
| .078               | .098 MIN. |

Viewed from component side of PCB.  
Male footprint shown.  
Female footprint is mirrored.



**8W8**  
Straight Power Contacts

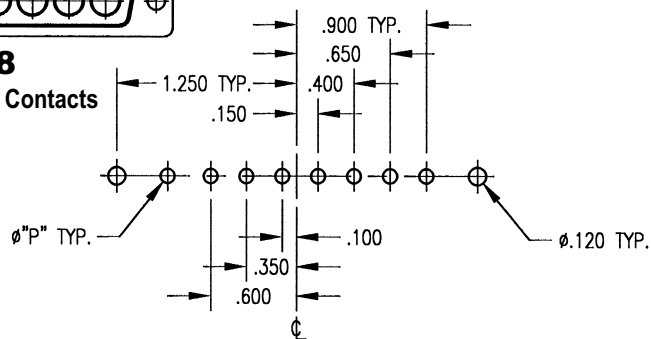

| Power Contact Dia. | "P" DIM.  |
|--------------------|-----------|
| .125               | .144 MIN. |
| .078               | .098 MIN. |

Viewed from component side of PCB.  
Male footprint shown.  
Female footprint is mirrored.

Dimensions shown are in inches.

# D-SUBMINIATURE CONNECTORS: Footprints



## 5W1

Straight Power Contacts

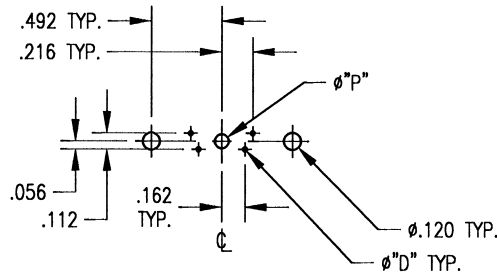

| Signal Contact Dia. "D"DIM. |           |
|-----------------------------|-----------|
| .040                        | .055 MIN. |
| .030                        | .045 MIN. |
| .024                        | .040 MIN. |

| Power Contact Dia. "P"DIM. |           |
|----------------------------|-----------|
| .125                       | .144 MIN. |
| .078                       | .098 MIN. |

Viewed from component side of PCB.  
Male footprint shown.  
Female footprint is mirrored.

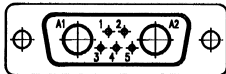

## 7W2

Straight Power Contacts

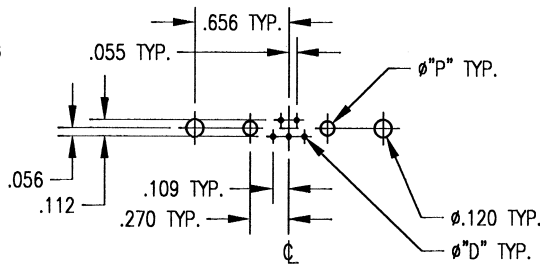

| Signal Contact Dia. "D"DIM. |           |
|-----------------------------|-----------|
| .040                        | .055 MIN. |
| .030                        | .045 MIN. |
| .024                        | .040 MIN. |

| Power Contact Dia. "P"DIM. |           |
|----------------------------|-----------|
| .125                       | .144 MIN. |
| .078                       | .098 MIN. |

Viewed from component side of PCB.  
Male footprint shown.  
Female footprint is mirrored.



## 11W1

Straight Power Contacts

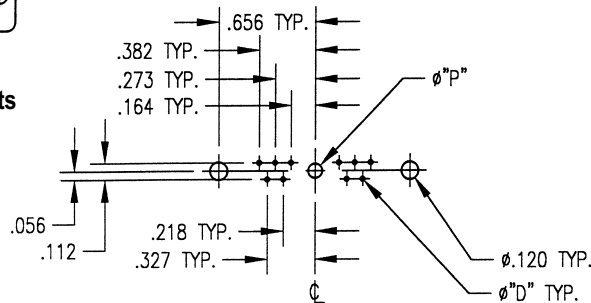

| Signal Contact Dia. "D"DIM. |           |
|-----------------------------|-----------|
| .040                        | .055 MIN. |
| .030                        | .045 MIN. |
| .024                        | .040 MIN. |

| Power Contact Dia. "P"DIM. |           |
|----------------------------|-----------|
| .125                       | .144 MIN. |
| .078                       | .098 MIN. |

Viewed from component side of PCB.  
Male footprint shown.  
Female footprint is mirrored.

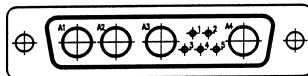

## 9W4

Straight Power Contacts

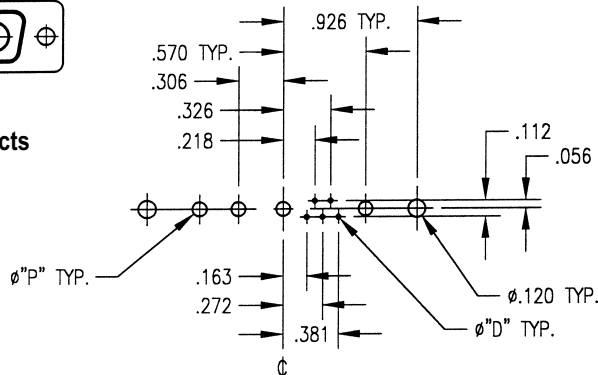

| Signal Contact Dia. "D"DIM. |           |
|-----------------------------|-----------|
| .040                        | .055 MIN. |
| .030                        | .045 MIN. |
| .024                        | .040 MIN. |

| Power Contact Dia. "P"DIM. |           |
|----------------------------|-----------|
| .125                       | .144 MIN. |
| .078                       | .098 MIN. |

Viewed from component side of PCB.  
Male footprint shown.  
Female footprint is mirrored.

Dimensions shown are in inches.

Winchester/Retconn

# D-SUBMINIATURE CONNECTORS: Footprints

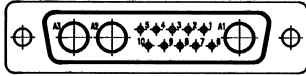

**13W3**  
Straight Power Contacts

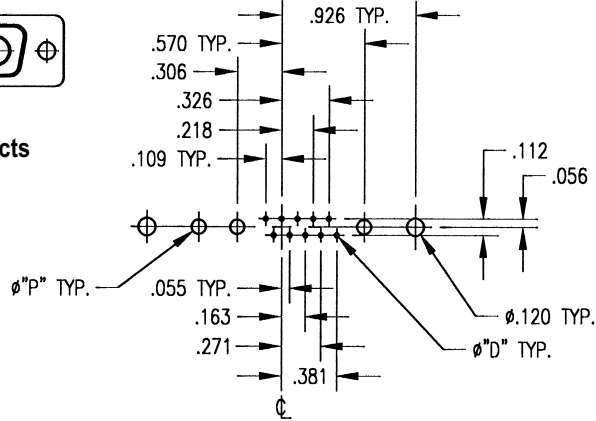

| Signal Contact Dia. "D"DIM. |           |
|-----------------------------|-----------|
| .040                        | .055 MIN. |
| .030                        | .045 MIN. |
| .024                        | .040 MIN. |

Viewed from component side of PCB.  
Male footprint shown.  
Female footprint is mirrored.



**17W2**  
Straight Power Contacts

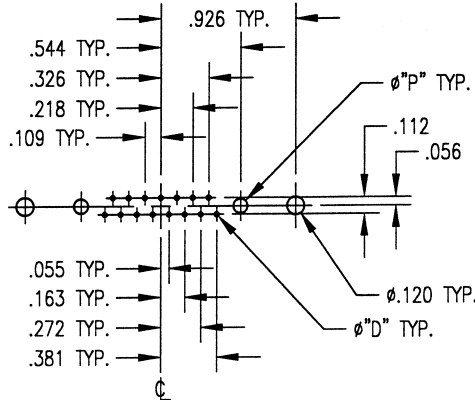

| Signal Contact Dia. "D"DIM. |           |
|-----------------------------|-----------|
| .040                        | .055 MIN. |
| .030                        | .045 MIN. |
| .024                        | .040 MIN. |

| Power Contact Dia. "P"DIM. |           |
|----------------------------|-----------|
| .125                       | .144 MIN. |
| .078                       | .098 MIN. |

Viewed from component side of PCB.  
Male footprint shown.  
Female footprint is mirrored.



**21W1**  
Straight Power Contacts

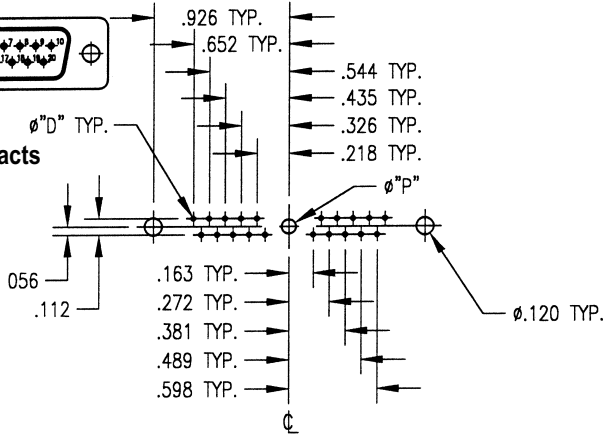

| Signal Contact Dia. "D"DIM. |           |
|-----------------------------|-----------|
| .040                        | .055 MIN. |
| .030                        | .045 MIN. |
| .024                        | .040 MIN. |

| Power Contact Dia. "P"DIM. |           |
|----------------------------|-----------|
| .125                       | .144 MIN. |
| .078                       | .098 MIN. |

Viewed from component side of PCB.  
Male footprint shown.  
Female footprint is mirrored.

Dimensions shown are in inches.

# D-SUBMINIATURE CONNECTORS: Footprints

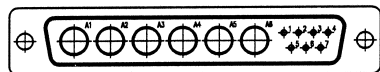

**13W6**  
Straight Power Contacts

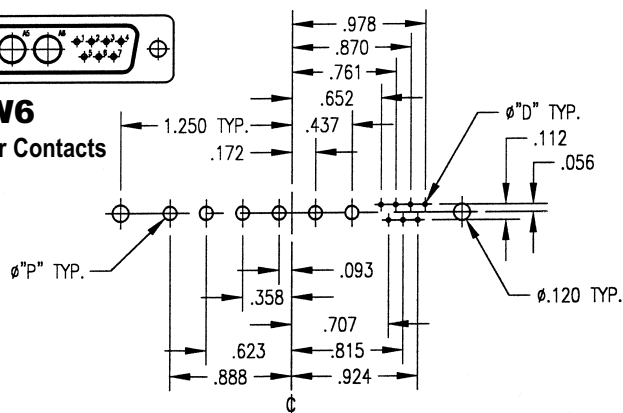

| Signal Contact Dia. "D" DIM. |           |
|------------------------------|-----------|
| .040                         | .055 MIN. |
| .030                         | .045 MIN. |
| .024                         | .040 MIN. |

| Power Contact Dia. "P" DIM. |           |
|-----------------------------|-----------|
| .125                        | .144 MIN. |
| .078                        | .098 MIN. |

Viewed from component side of PCB.  
Male footprint shown.  
Female footprint is mirrored.

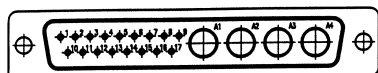

**17W5**  
Straight Power Contacts

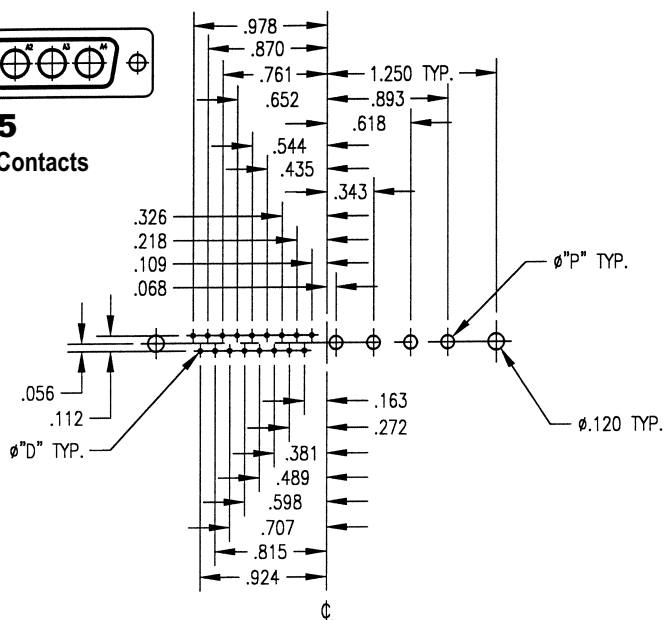

| Signal Contact Dia. "D" DIM. |           |
|------------------------------|-----------|
| .040                         | .055 MIN. |
| .030                         | .045 MIN. |
| .024                         | .040 MIN. |

| Power Contact Dia. "P" DIM. |           |
|-----------------------------|-----------|
| .125                        | .144 MIN. |
| .078                        | .098 MIN. |

Viewed from component side of PCB.  
Male footprint shown.  
Female footprint is mirrored.

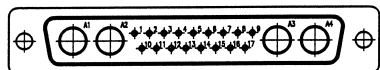

**21WA4**  
Straight Power Contacts

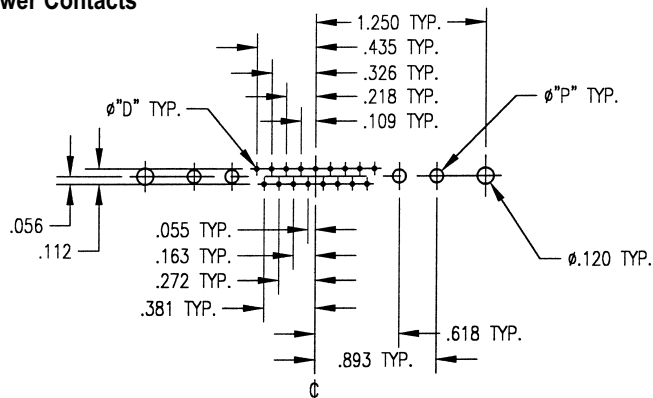

| Signal Contact Dia. "D" DIM. |           |
|------------------------------|-----------|
| .040                         | .055 MIN. |
| .030                         | .045 MIN. |
| .024                         | .040 MIN. |

| Power Contact Dia. "P" DIM. |           |
|-----------------------------|-----------|
| .125                        | .144 MIN. |
| .078                        | .098 MIN. |

Viewed from component side of PCB.  
Male footprint shown.  
Female footprint is mirrored.

Dimensions shown are in inches.

Winchester/Retconn

# D-SUBMINIATURE CONNECTORS: Footprints



**21W4**  
Straight Power Contacts

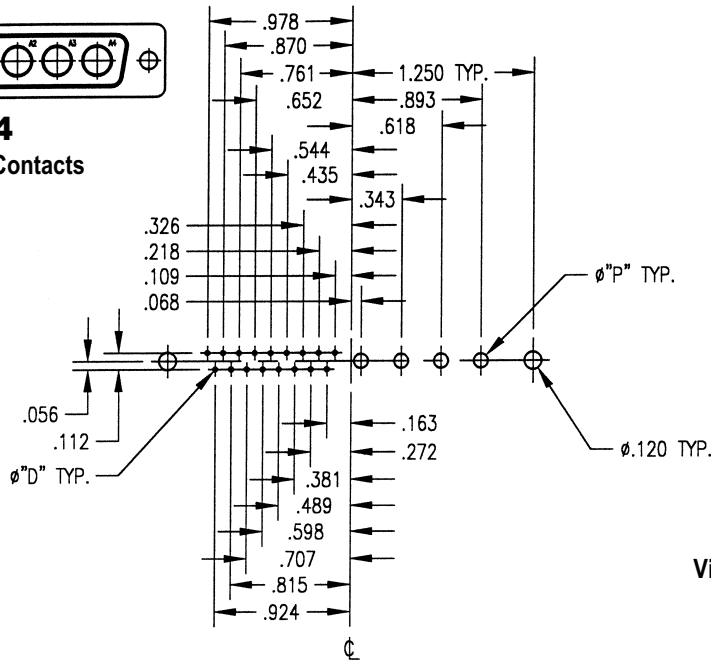

| Signal Contact Dia. "D" DIM. |           |
|------------------------------|-----------|
| .040                         | .055 MIN. |
| .030                         | .045 MIN. |
| .024                         | .040 MIN. |

| Power Contact Dia. "P" DIM. |           |
|-----------------------------|-----------|
| .125                        | .144 MIN. |
| .078                        | .098 MIN. |

Viewed from component side of PCB.  
Male footprint shown.  
Female footprint is mirrored.



**25W3**  
Straight Power Contacts

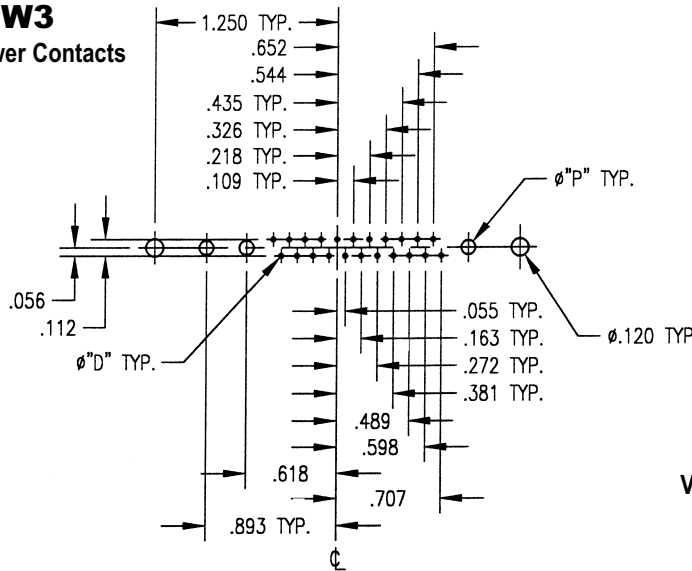

| Signal Contact Dia. "D" DIM. |           |
|------------------------------|-----------|
| .040                         | .055 MIN. |
| .030                         | .045 MIN. |
| .024                         | .040 MIN. |

| Power Contact Dia. "P" DIM. |           |
|-----------------------------|-----------|
| .125                        | .144 MIN. |
| .078                        | .098 MIN. |

Viewed from component side of PCB.  
Male footprint shown.  
Female footprint is mirrored.

Dimensions shown are in inches.

# D-SUBMINIATURE CONNECTORS: Footprints



**27W2**  
Straight Power Contacts

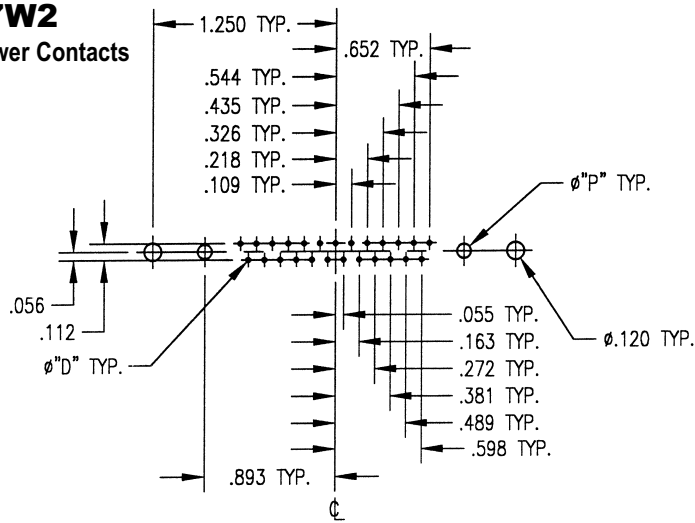

| Signal Contact Dia. "D" DIM. |           |
|------------------------------|-----------|
| .040                         | .055 MIN. |
| .030                         | .045 MIN. |
| .024                         | .040 MIN. |

| Power Contact Dia. "P" DIM. |           |
|-----------------------------|-----------|
| .125                        | .144 MIN. |
| .078                        | .098 MIN. |

Viewed from component side of PCB.  
Male footprint shown.  
Female footprint is mirrored.

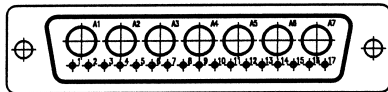

**24W7**  
Straight Power Contacts

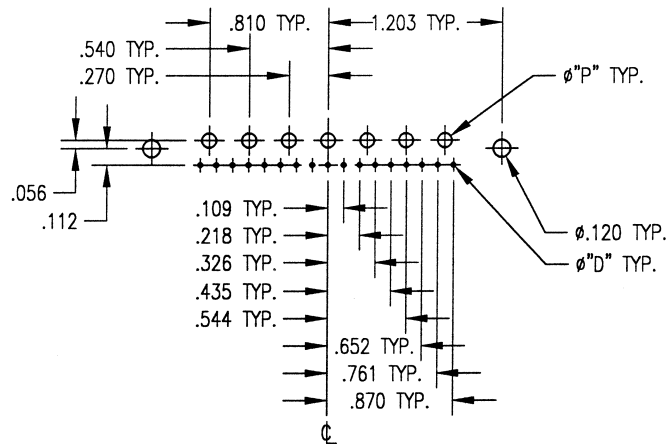

| Signal Contact Dia. "D" DIM. |           |
|------------------------------|-----------|
| .040                         | .055 MIN. |
| .030                         | .045 MIN. |
| .024                         | .040 MIN. |

| Power Contact Dia. "P" DIM. |           |
|-----------------------------|-----------|
| .125                        | .144 MIN. |
| .078                        | .098 MIN. |

Viewed from component side of PCB.  
Male footprint shown.  
Female footprint is mirrored.

Dimensions shown are in inches.



# D-SUBMINIATURE CONNECTORS: Footprints



**36W4**  
Straight Power Contacts

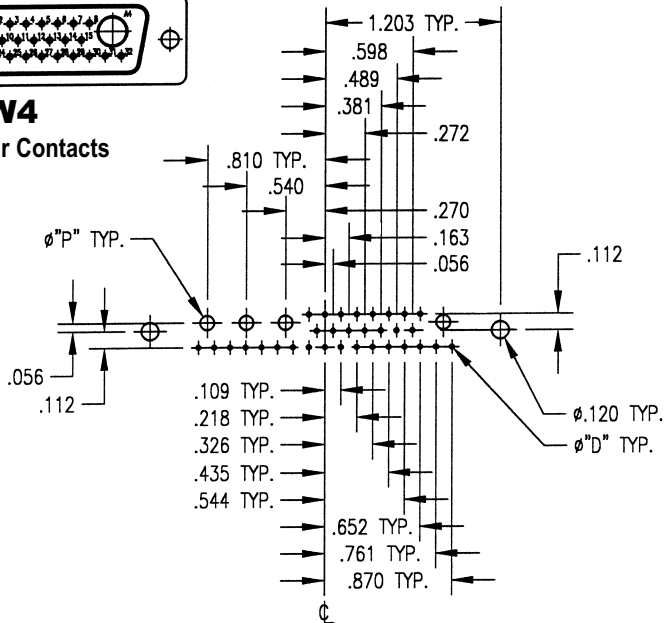

Viewed from component side of PCB.  
Male footprint shown.  
Female footprint is mirrored.

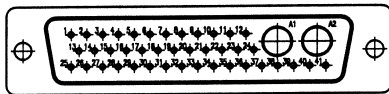

**43W2**  
Straight Power Contacts

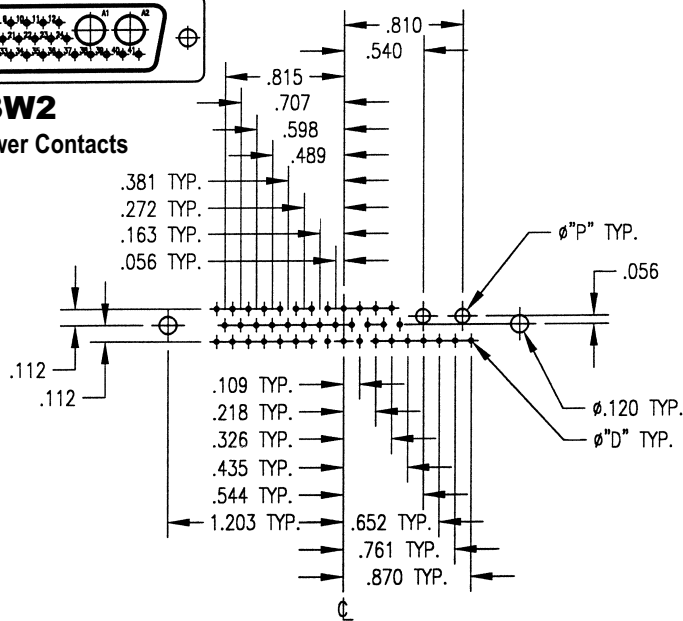

Viewed from component side of PCB.  
Male footprint shown.  
Female footprint is mirrored.

Dimensions shown are in inches.

# D-SUBMINIATURE CONNECTORS: Footprints

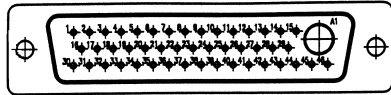

**47W1**

**Straight Power Contacts**

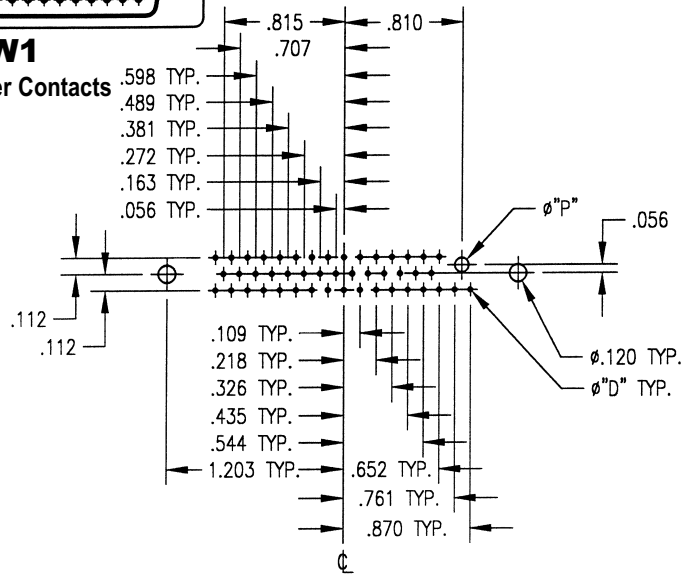

| Signal Contact Dia. "D" DIM. |           |
|------------------------------|-----------|
| .040                         | .055 MIN. |
| .030                         | .045 MIN. |
| .024                         | .040 MIN. |

| Power Contact Dia. "P" DIM. |           |
|-----------------------------|-----------|
| .125                        | .144 MIN. |
| .078                        | .098 MIN. |

Viewed from component side of PCB.  
 Male footprint shown.  
 Female footprint is mirrored.

Dimensions shown are in inches.

# D-SUBMINIATURE CONNECTORS: Footprints

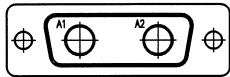

## 2W2

Right Angle Power Contacts

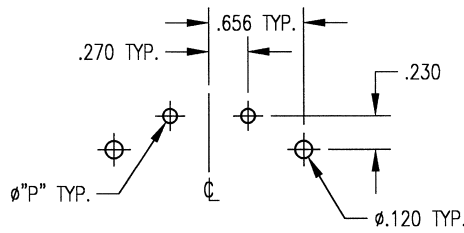

Mating Face  
of Connector



| Power Contact Dia. "P" DIM. |           |
|-----------------------------|-----------|
| .125                        | .144 MIN. |
| .078                        | .098 MIN. |

Viewed from component side of PCB.  
Male footprint shown.  
Female footprint is mirrored.

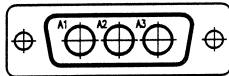

## 3W3

Right Angle Power Contacts

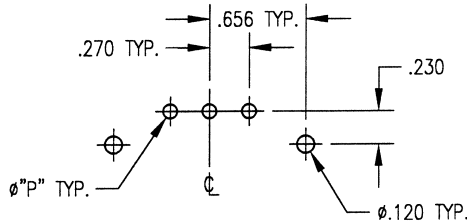

Mating Face  
of Connector



| Power Contact Dia. "P" DIM. |           |
|-----------------------------|-----------|
| .125                        | .144 MIN. |
| .078                        | .098 MIN. |

Viewed from component side of PCB.  
Male footprint shown.  
Female footprint is mirrored.

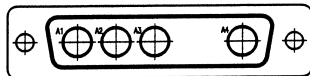

## 4W4

Right Angle Power Contacts

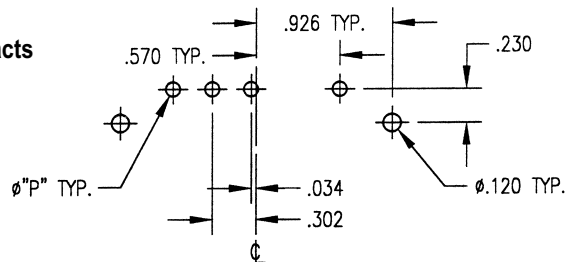

Mating Face  
of Connector



| Power Contact Dia. "P" DIM. |           |
|-----------------------------|-----------|
| .125                        | .144 MIN. |
| .078                        | .098 MIN. |

Viewed from component side of PCB.  
Male footprint shown.  
Female footprint is mirrored.

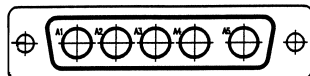

## 5W5

Right Angle Power Contacts

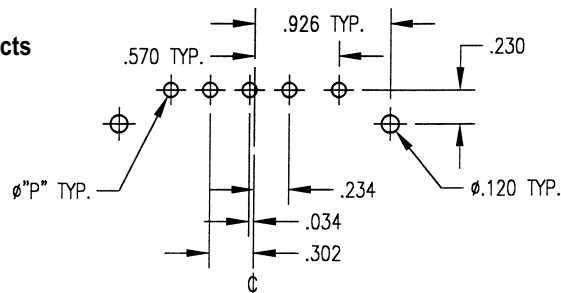

Mating Face  
of Connector



| Power Contact Dia. "P" DIM. |           |
|-----------------------------|-----------|
| .125                        | .144 MIN. |
| .078                        | .098 MIN. |

Viewed from component side of PCB.  
Male footprint shown.  
Female footprint is mirrored.

Dimensions shown are in inches.

Winchester/Retconn

# D-SUBMINIATURE CONNECTORS: Footprints

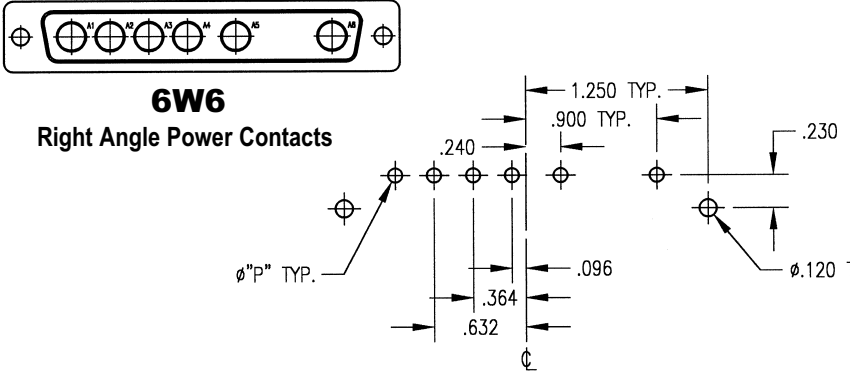

**6W6**  
Right Angle Power Contacts

Dimensions: .240, .364, .632, .096, .900 TYP., 1.250 TYP., .230,  $\phi$ .120 TYP.,  $\phi$ "P" TYP.

Mating Face of Connector  
↓

| Power Contact Dia. | "P" DIM.  |
|--------------------|-----------|
| .125               | .144 MIN. |
| .078               | .098 MIN. |

Viewed from component side of PCB.  
Male footprint shown.  
Female footprint is mirrored.

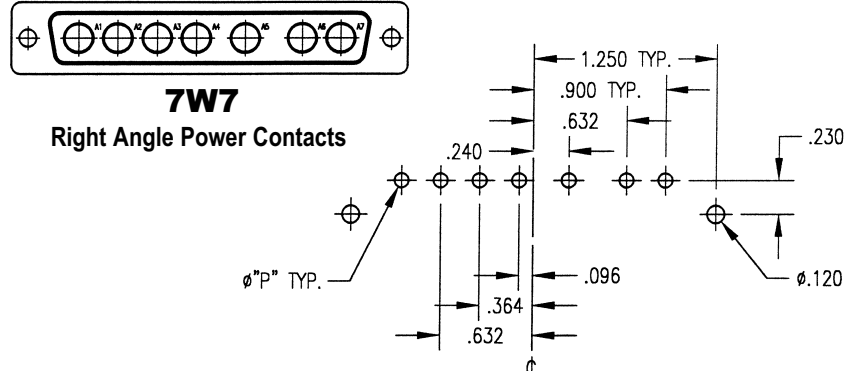

**7W7**  
Right Angle Power Contacts

Dimensions: .240, .364, .632, .096, .900 TYP., 1.250 TYP., .230,  $\phi$ .120 TYP.,  $\phi$ "P" TYP.

Mating Face of Connector  
↓

| Power Contact Dia. | "P" DIM.  |
|--------------------|-----------|
| .125               | .144 MIN. |
| .078               | .098 MIN. |

Viewed from component side of PCB.  
Male footprint shown.  
Female footprint is mirrored.

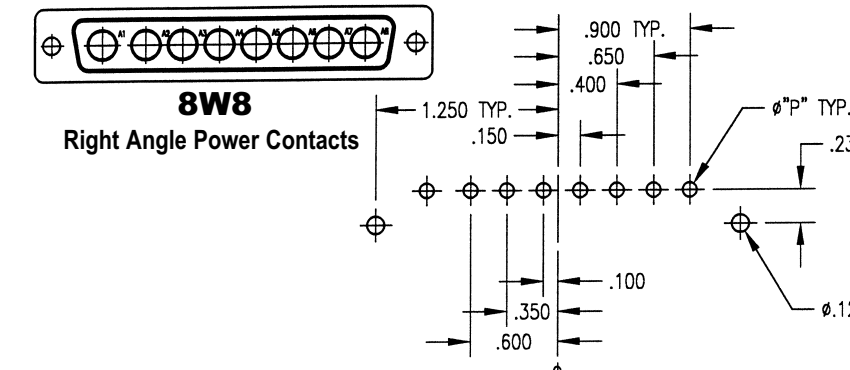

**8W8**  
Right Angle Power Contacts

Dimensions: .150, .350, .600, .100, .400, .650, .900 TYP., 1.250 TYP., .230,  $\phi$ .120 TYP.,  $\phi$ "P" TYP.

Mating Face of Connector  
↓

| Power Contact Dia. | "P" DIM.  |
|--------------------|-----------|
| .125               | .144 MIN. |
| .078               | .098 MIN. |

Viewed from component side of PCB.  
Male footprint shown.  
Female footprint is mirrored.

Dimensions shown are in inches.

# D-SUBMINIATURE CONNECTORS: Footprints

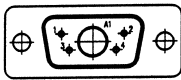

## 5W1

Right Angle Power Contacts

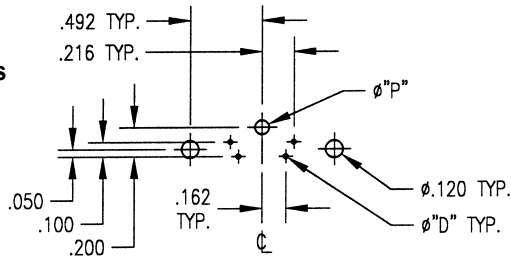

Mating Face  
of Connector



| Signal Contact Dia. "D" DIM. |           |
|------------------------------|-----------|
| .040                         | .055 MIN. |
| .030                         | .045 MIN. |
| .024                         | .040 MIN. |

| Power Contact Dia. "P" DIM. |           |
|-----------------------------|-----------|
| .125                        | .144 MIN. |
| .078                        | .098 MIN. |

Viewed from component side of PCB.  
Male footprint shown.  
Female footprint is mirrored.



## 7W2

Right Angle Power Contacts

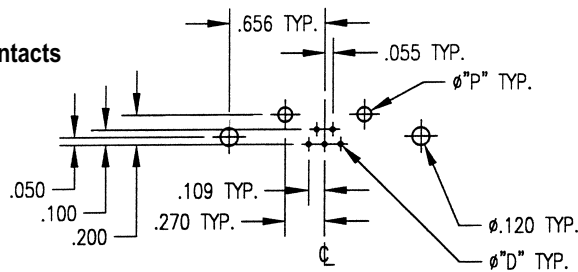

Mating Face  
of Connector



| Signal Contact Dia. "D" DIM. |           |
|------------------------------|-----------|
| .040                         | .055 MIN. |
| .030                         | .045 MIN. |
| .024                         | .040 MIN. |

| Power Contact Dia. "P" DIM. |           |
|-----------------------------|-----------|
| .125                        | .144 MIN. |
| .078                        | .098 MIN. |

Viewed from component side of PCB.  
Male footprint shown.  
Female footprint is mirrored.



## 11W1

Right Angle Power Contacts

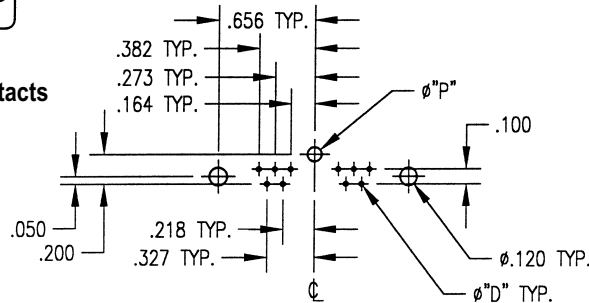

Mating Face  
of Connector



| Signal Contact Dia. "D" DIM. |           |
|------------------------------|-----------|
| .040                         | .055 MIN. |
| .030                         | .045 MIN. |
| .024                         | .040 MIN. |

| Power Contact Dia. "P" DIM. |           |
|-----------------------------|-----------|
| .125                        | .144 MIN. |
| .078                        | .098 MIN. |

Viewed from component side of PCB.  
Male footprint shown.  
Female footprint is mirrored.

Dimensions shown are in inches.

# D-SUBMINIATURE CONNECTORS: Footprints

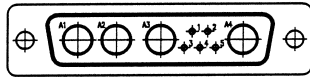

**9W4**  
Right Angle Power Contacts

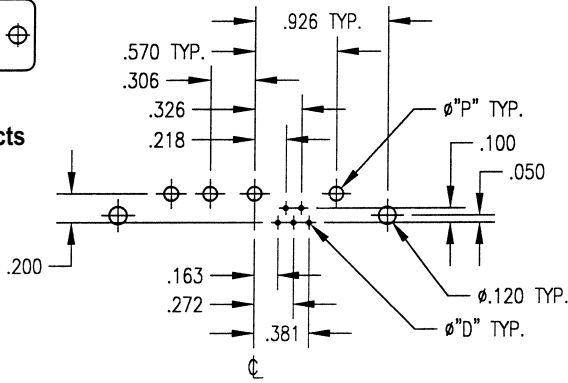

Mating Face  
of Connector



| Signal Contact Dia. "D" DIM. |           |
|------------------------------|-----------|
| .040                         | .055 MIN. |
| .030                         | .045 MIN. |
| .024                         | .040 MIN. |

| Power Contact Dia. "P" DIM. |           |
|-----------------------------|-----------|
| .125                        | .144 MIN. |
| .078                        | .098 MIN. |

Viewed from component side of PCB.  
Male footprint shown.  
Female footprint is mirrored.

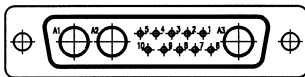

**13W3**  
Right Angle Power Contacts

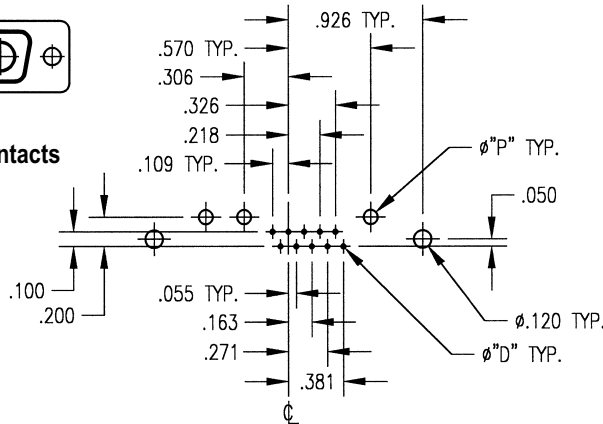

Mating Face  
of Connector



| Signal Contact Dia. "D" DIM. |           |
|------------------------------|-----------|
| .040                         | .055 MIN. |
| .030                         | .045 MIN. |
| .024                         | .040 MIN. |

| Power Contact Dia. "P" DIM. |           |
|-----------------------------|-----------|
| .125                        | .144 MIN. |
| .078                        | .098 MIN. |

Viewed from component side of PCB.  
Male footprint shown.  
Female footprint is mirrored.

Dimensions shown are in inches.

# D-SUBMINIATURE CONNECTOR: Footprints



**17W2**  
Right Angle Power Contacts

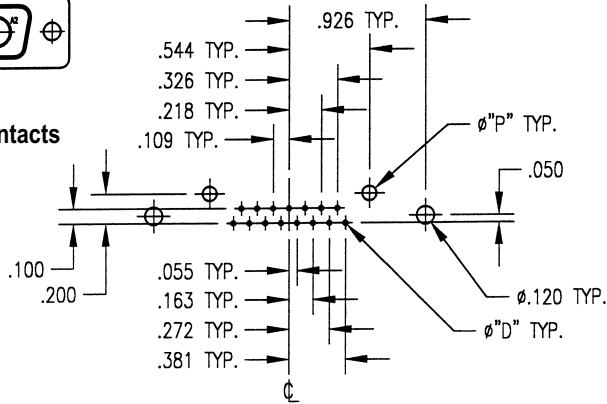

Mating Face  
of Connector



| Signal Contact Dia. "D" DIM. |           |
|------------------------------|-----------|
| .040                         | .055 MIN. |
| .030                         | .045 MIN. |
| .024                         | .040 MIN. |

| Power Contact Dia. "P" DIM. |           |
|-----------------------------|-----------|
| .125                        | .144 MIN. |
| .078                        | .098 MIN. |

Viewed from component side of PCB.  
Male footprint shown.  
Female footprint is mirrored.

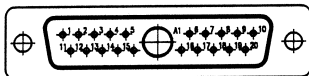

**21W1**  
Right Angle Power Contacts

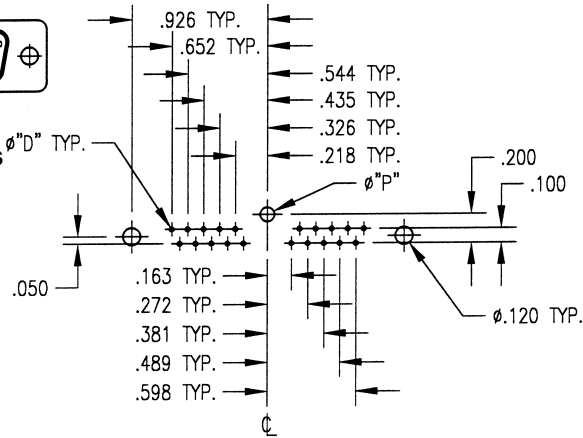

Mating Face  
of Connector



| Signal Contact Dia. "D" DIM. |           |
|------------------------------|-----------|
| .040                         | .055 MIN. |
| .030                         | .045 MIN. |
| .024                         | .040 MIN. |

| Power Contact Dia. "P" DIM. |           |
|-----------------------------|-----------|
| .125                        | .144 MIN. |
| .078                        | .098 MIN. |

Viewed from component side of PCB.  
Male footprint shown.  
Female footprint is mirrored.

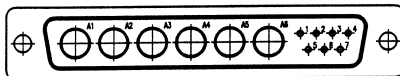

**13W6**  
Right Angle Power Contacts

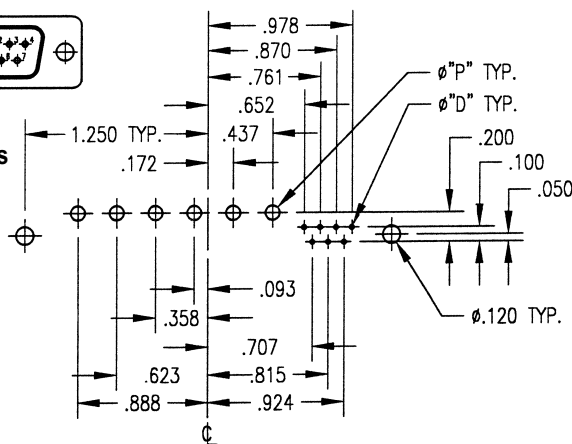

Mating Face  
of Connector



| Signal Contact Dia. "D" DIM. |           |
|------------------------------|-----------|
| .040                         | .055 MIN. |
| .030                         | .045 MIN. |
| .024                         | .040 MIN. |

| Power Contact Dia. "P" DIM. |           |
|-----------------------------|-----------|
| .125                        | .144 MIN. |
| .078                        | .098 MIN. |

Viewed from component side of PCB.  
Male footprint shown.  
Female footprint is mirrored.

Dimensions shown are in inches.

# D-SUBMINIATURE CONNECTORS: Footprints

Mating Face  
of Connector

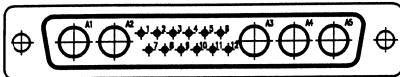

## 17W5

Right Angle Power Contacts

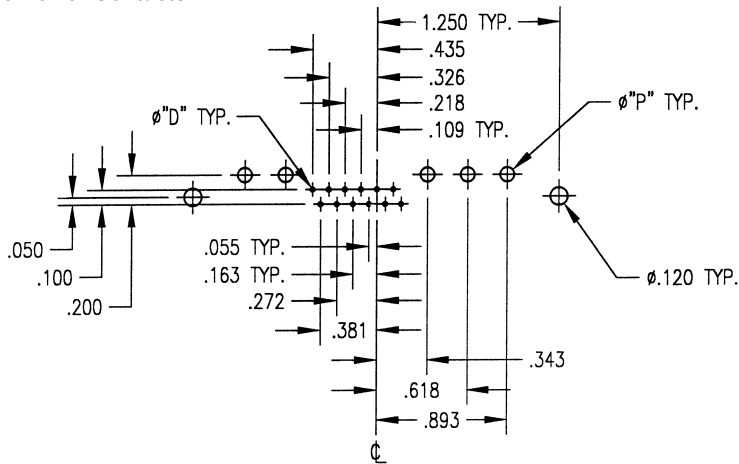

| Signal Contact Dia. "D" DIM. |           |
|------------------------------|-----------|
| .040                         | .055 MIN. |
| .030                         | .045 MIN. |
| .024                         | .040 MIN. |

| Power Contact Dia. "P" DIM. |           |
|-----------------------------|-----------|
| .125                        | .144 MIN. |
| .078                        | .098 MIN. |

Viewed from component side of PCB.  
Male footprint shown.  
Female footprint is mirrored.

Mating Face  
of Connector

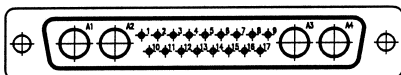

## 21WA4

Right Angle Power Contacts

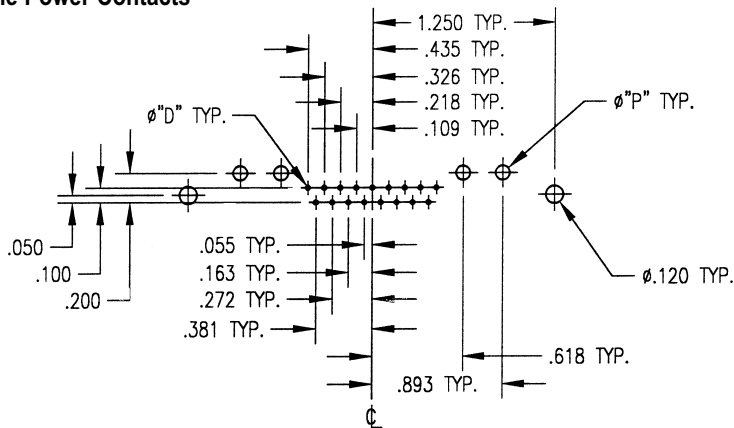

| Signal Contact Dia. "D" DIM. |           |
|------------------------------|-----------|
| .040                         | .055 MIN. |
| .030                         | .045 MIN. |
| .024                         | .040 MIN. |

| Power Contact Dia. "P" DIM. |           |
|-----------------------------|-----------|
| .125                        | .144 MIN. |
| .078                        | .098 MIN. |

Viewed from component side of PCB.  
Male footprint shown.  
Female footprint is mirrored.

Dimensions shown are in inches.



# D- SUBMINIATURE CONNECTORS: Footprints

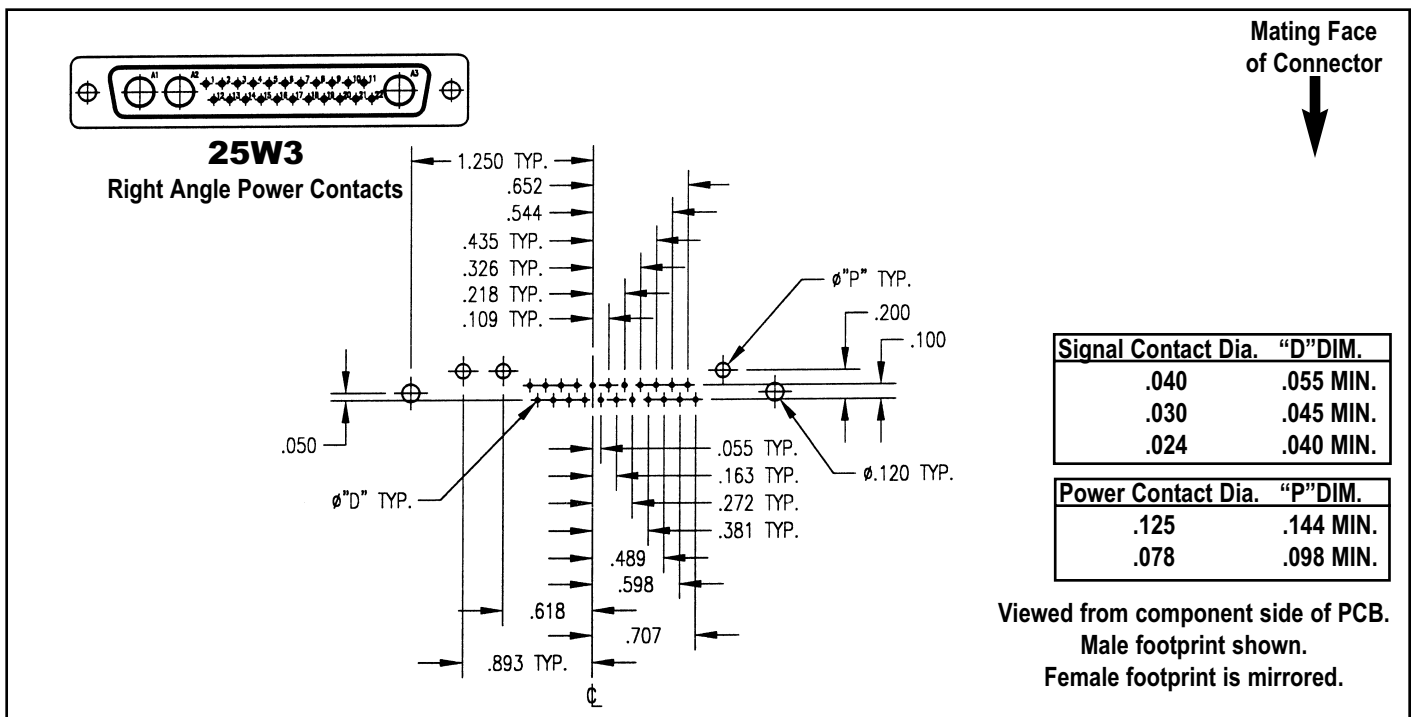
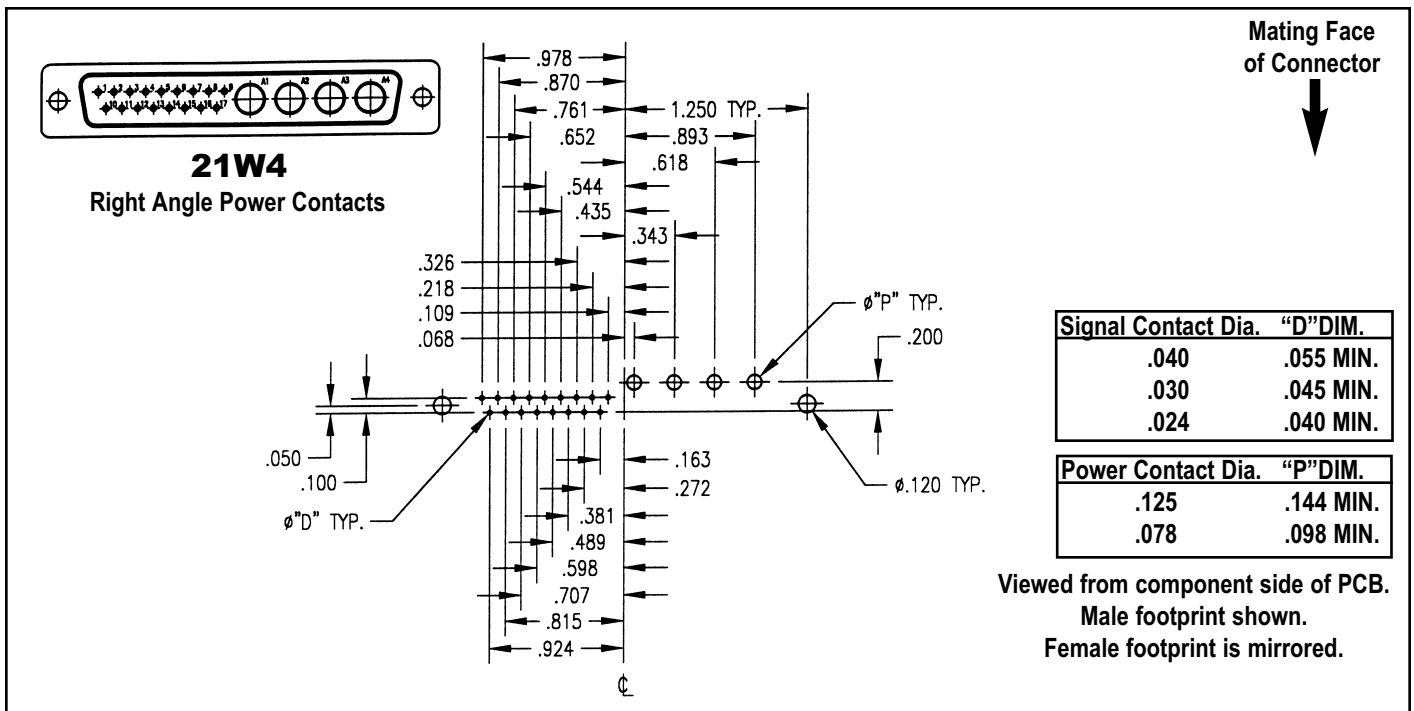

Dimensions shown are in inches.

# D-SUBMINIATURE CONNECTORS: Footprints

Mating Face of Connector



## 27W2

Right Angle Power Contacts

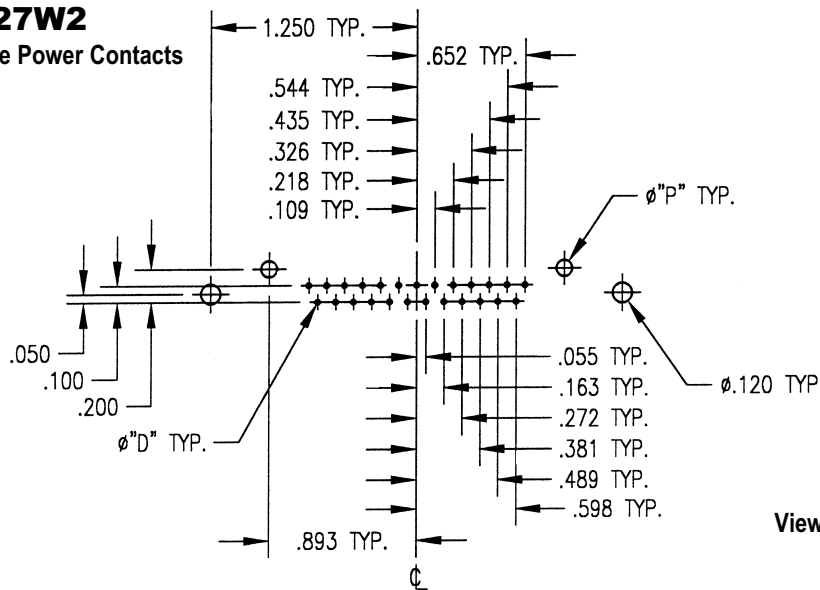

| Signal Contact Dia. "D" DIM. |           |
|------------------------------|-----------|
| .040                         | .055 MIN. |
| .030                         | .045 MIN. |
| .024                         | .040 MIN. |

| Power Contact Dia. "P" DIM. |           |
|-----------------------------|-----------|
| .125                        | .144 MIN. |
| .078                        | .098 MIN. |

Viewed from component side of PCB.  
Male footprint shown.  
Female footprint is mirrored.

Mating Face of Connector

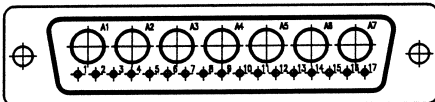

## 24W7

Right Angle Power Contacts

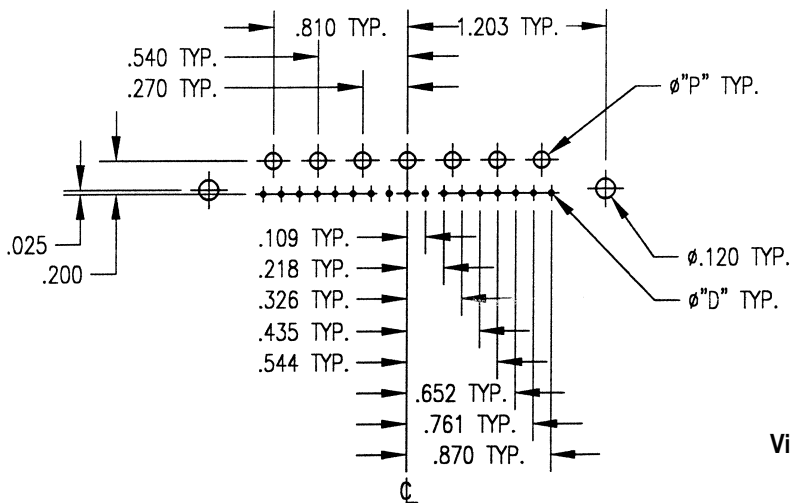

| Signal Contact Dia. "D" DIM. |           |
|------------------------------|-----------|
| .040                         | .055 MIN. |
| .030                         | .045 MIN. |
| .024                         | .040 MIN. |

| Power Contact Dia. "P" DIM. |           |
|-----------------------------|-----------|
| .125                        | .144 MIN. |
| .078                        | .098 MIN. |

Viewed from component side of PCB.  
Male footprint shown.  
Female footprint is mirrored.

Dimensions shown are in inches.

# D-SUBMINIATURE CONNECTORS: Footprints

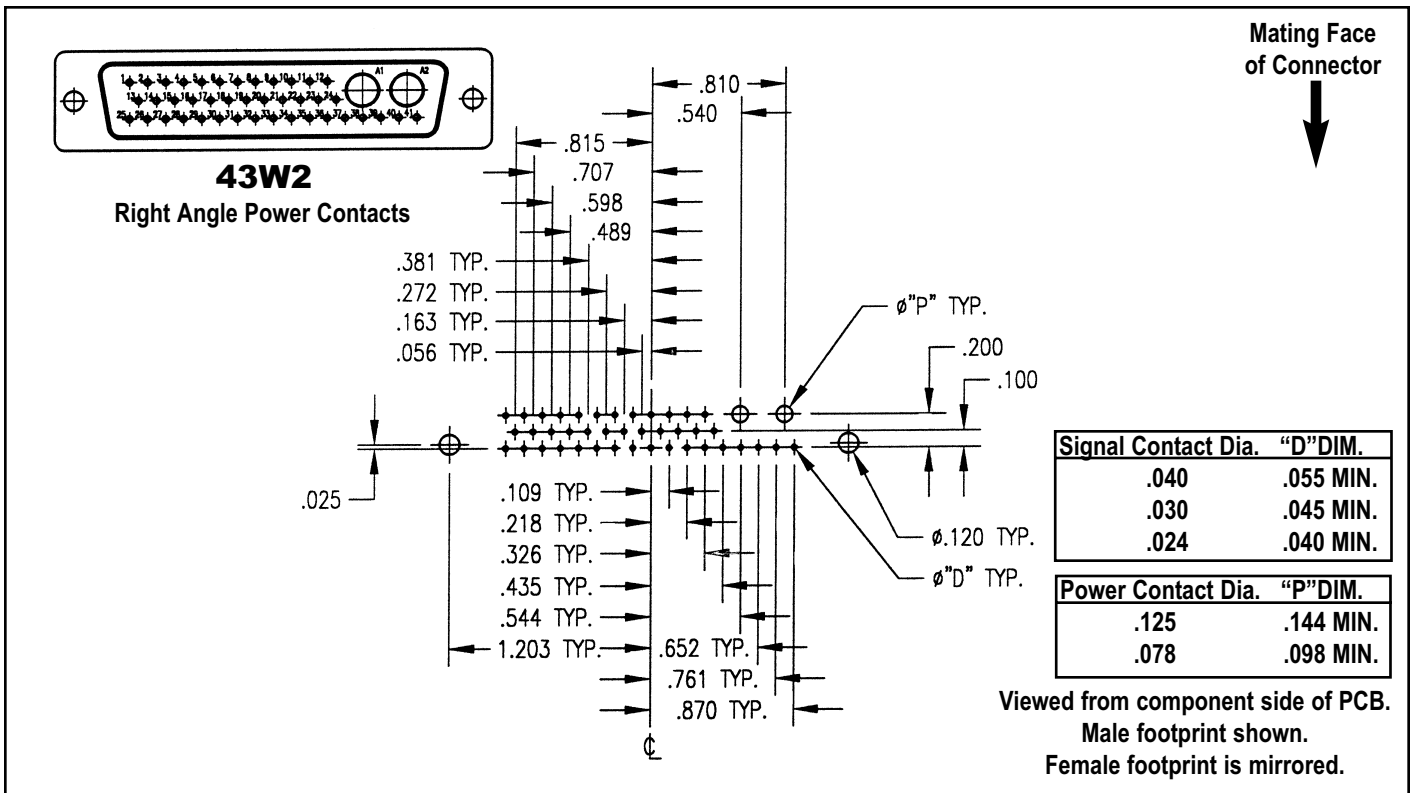
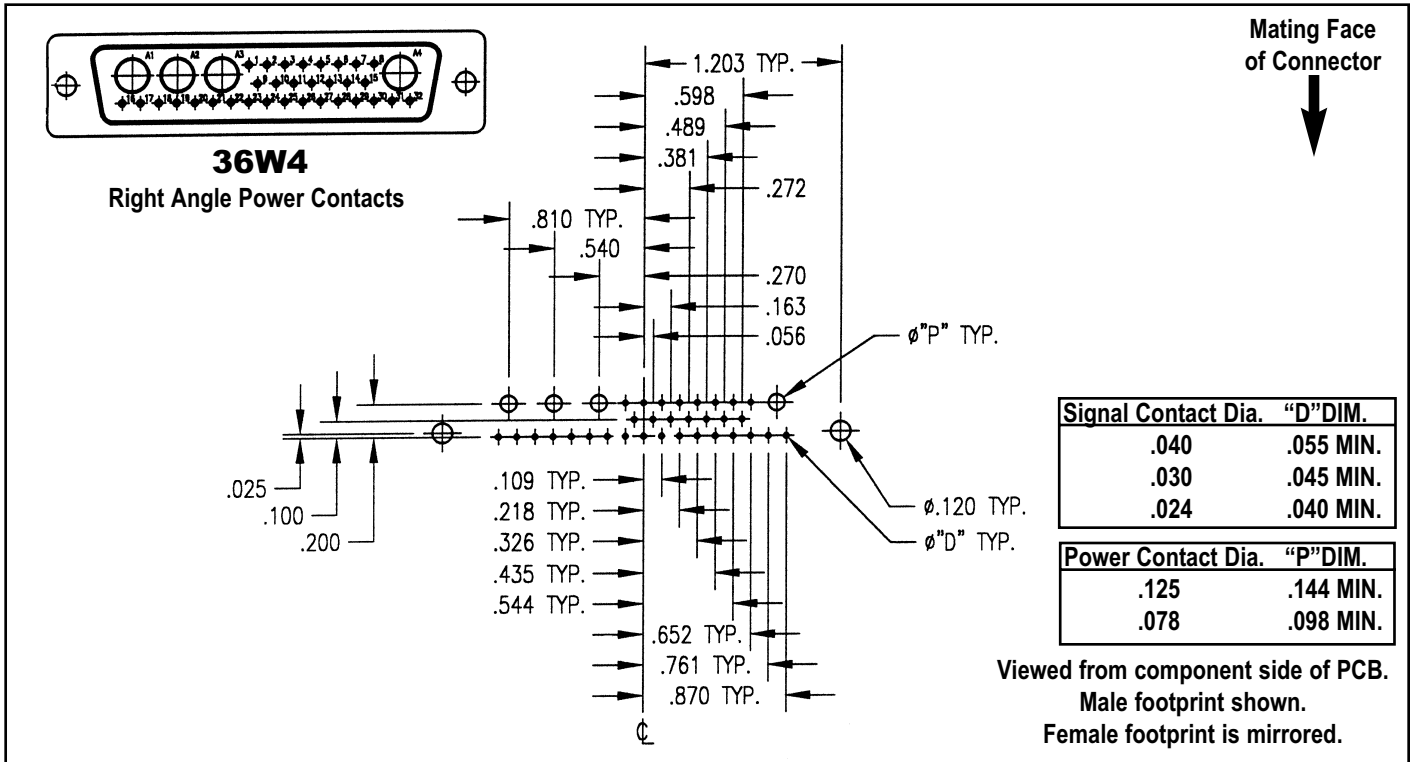

Dimensions shown are in inches.

# D-SUBMINIATURE CONNECTORS: Footprints

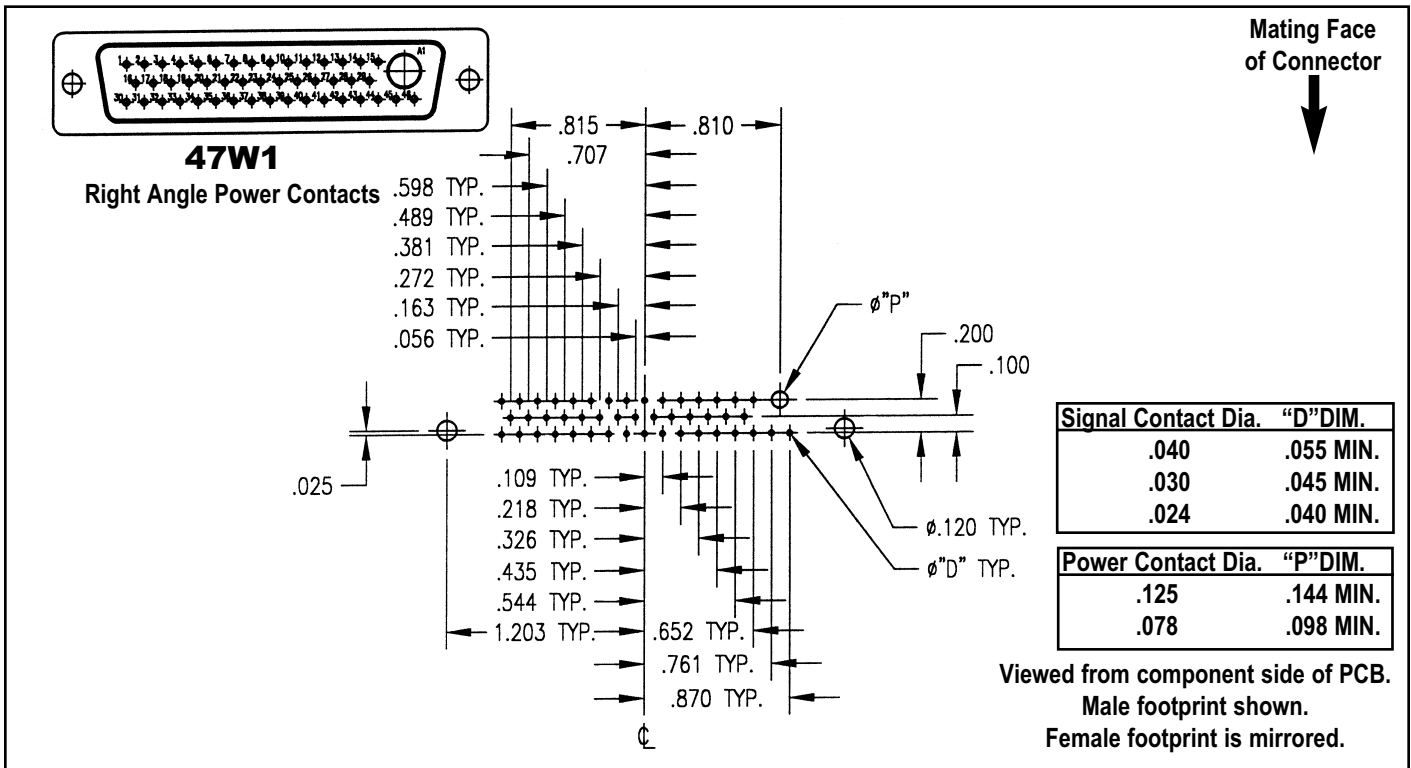

# CABLE REFERENCE TABLE

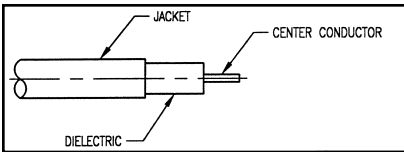
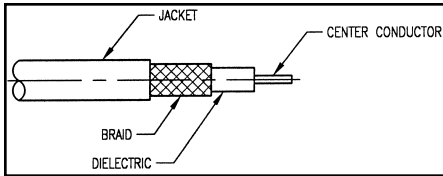

| CABLE  | CENTER CONDUCTOR | O.D. DIELECTRIC | O.D. JACKET | IMPEDANCE (Ohms) |
|--------|------------------|-----------------|-------------|------------------|
| RG-402 | .0359            | .1175           | .141        | 50               |
| RG-405 | .0201            | .0658           | .086        | 50               |

| CABLE     | CENTER CONDUCTOR | O.D. DIELECTRIC | O.D. SHIELD | O.D. JACKET | IMPEDANCE (Ohms) |
|-----------|------------------|-----------------|-------------|-------------|------------------|
| RG-8A/U   | .0285            | .285            | -           | .405        | 50               |
| RG-9B/U   | .0285            | .280            | -           | .420        | 50               |
| RG-55     | .032             | .116            | .176        | .176        | 50               |
| RG-58     | .038             | .116            | .150        | .150        | 50               |
| RG-58A    | .0071            | .116            | -           | .195        | 50               |
| RG-59     | .023             | .146            | .191        | .191        | 75               |
| RG-62     | .025             | .146            | .191        | .191        | 93               |
| RG-62A    | .0253            | .146            | -           | .242        | 93               |
| RG-71     | .025             | .146            | .208        | .208        | 93               |
| RG-140    | .025             | .146            | .176        | .176        | 75               |
| RG-141    | .039             | .116            | .146        | .146        | 50               |
| RG-141A   | .0390            | .116            | -           | .190        | 50               |
| RG-142    | .039             | .116            | .171        | .171        | 50               |
| RG-174    | .019             | .060            | .080        | .080        | 50               |
| RG-178    | .012             | .034            | .054        | .054        | 50               |
| RG-179    | .012             | .060            | .084        | .084        | 75               |
| RG-179B/U | .0040            | .063            | -           | .100        | 75               |
| RG-180    | .012             | .102            | .124        | .124        | 95               |
| RG-187    | .012             | .060            | .084        | .084        | 75               |
| RG-187A/U | .0040            | .060            | -           | .11         | 75               |
| RG-188    | .020             | .060            | .081        | .081        | 50               |
| RG-188A/U | .0067            | .060            | -           | .110        | 50               |
| RG-195    | .012             | .102            | .124        | .124        | 95               |
| RG-196    | .012             | .034            | .054        | .054        | 50               |
| RG-210/U  | .0253            | .146            | -           | .242        | 93               |
| RG-213/U  | .0296            | .285            | -           | .405        | 50               |
| RG-214/U  | .0296            | .285            | -           | .425        | 50               |
| RG-223    | .032             | .116            | .176        | .176        | 50               |
| RG-303    | .039             | .116            | .146        | .146        | 50               |
| RG-316    | .020             | .060            | .081        | .081        | 50               |
| RG-316 DS | .020             | .060            | .102        | .102        | 50               |

# MOUNTING HOLE LAYOUTS

**Number 040 A**

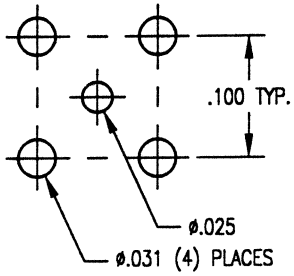

**Number 050**

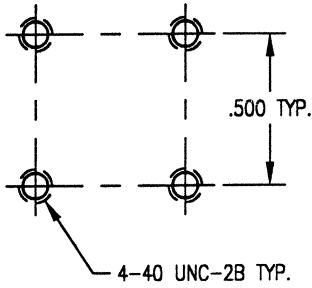

**Number 055**

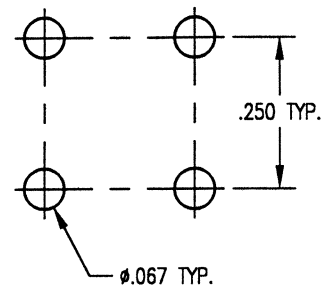

**Number 060 A**

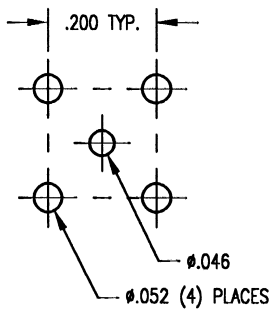

**Number 060 B**

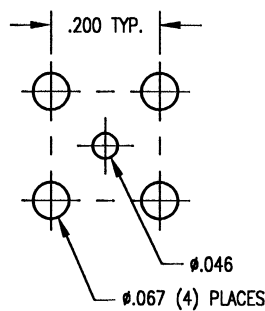

**Number 060 C**

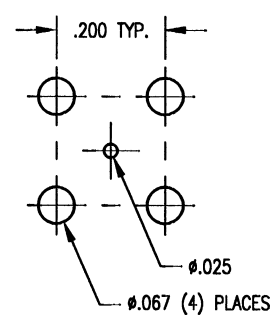

**Number 061**

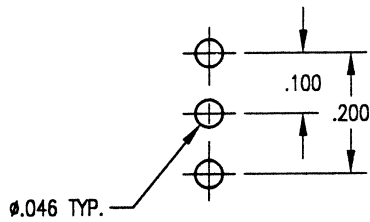

**Number 065**

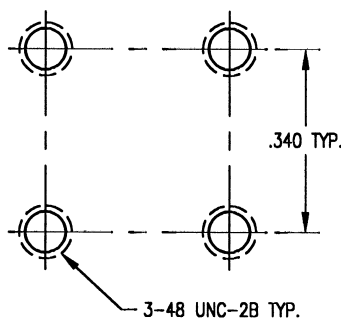

**Number 066**

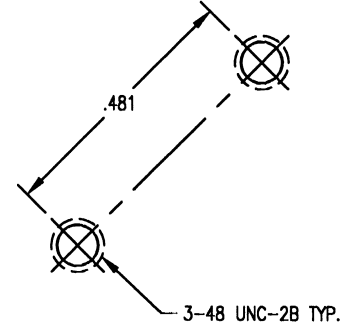

**Number 069**

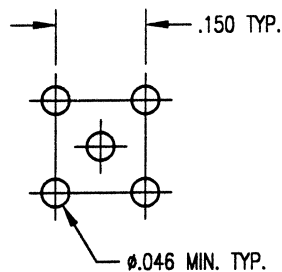

**Number 070**

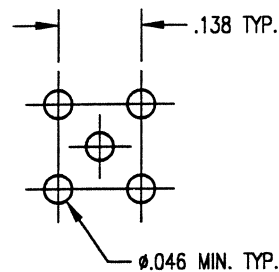

Dimensions shown are in inches.

Winchester/Retconn

400 Park Road • Watertown, Connecticut 06795-5000 • Phone: (860) 945-5000 • FAX: (860) 945-3950 • Internet: <http://www.litton-wed.com>

# CABLE ASSEMBLY PROCEDURES: 5-07

| Part Numbers  |               | "A" Dim | "B" Dim | "C" Dim |
|---------------|---------------|---------|---------|---------|
| 200-510-0360G | 201-510-0360G | 1/4     | 5/16    | 5/64    |
| 200-510-0362G | 201-510-0362G | 9/32    | 7/32    | 5/64    |
| 200-510-0630G | 201-510-0630G | 1/4     | 5/16    | 5/64    |
| 200-510-1070G | 201-510-1070G | 5/16    | 3/8     | 5/64    |
| 200-510-1160G | 201-510-1160G | 5/16    | 3/8     | 5/64    |

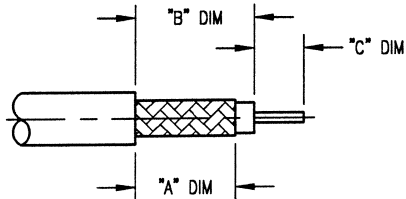

1. TRIM CABLE TO DIMENSIONS SHOWN. TIN THE CENTER CONDUCTOR.

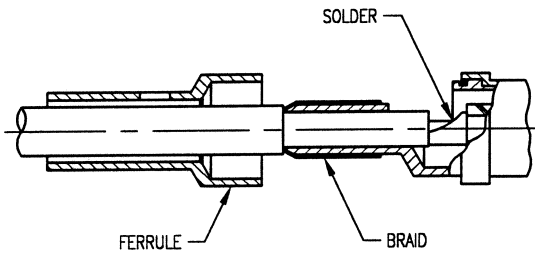

2. SLIDE FERRULE OVER JACKET. FLAIR BRAID. INSERT CABLE INTO BODY. CENTER CONDUCTOR MUST ENTER HOLE IN CONTACT. SOLDER CONDUCTOR TO CONTACT THROUGH SLOT IN BODY. CLEAN.

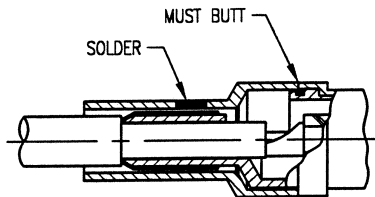

3. SLIDE FERRULE OVER BRAID UP TO THE SHOULDER OF BODY. SOLDER BRAID THROUGH HOLE IN FERRULE. CLEAN.

# CABLE ASSEMBLY PROCEDURES: 5-08

| Part Numbers  |               | "A" Dim | "B" Dim | "C" Dim |
|---------------|---------------|---------|---------|---------|
| 202-510-0360G | 203-510-0360G | 15/64   | 3/8     | 1/16    |
| 202-510-0630G | 203-510-0630G | 15/64   | 3/8     | 1/16    |
| 202-510-1070G | 203-510-1070G | 5/16    | 27/64   | 3/32    |
| 202-510-1160G | 203-510-1160G | 5/16    | 27/64   | 3/32    |

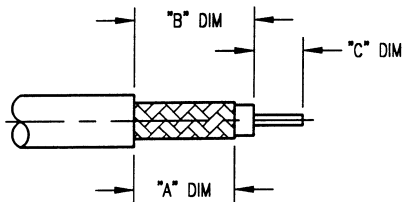

1. TRIM CABLE TO DIMENSIONS SHOWN. TIN THE CENTER CONDUCTOR.

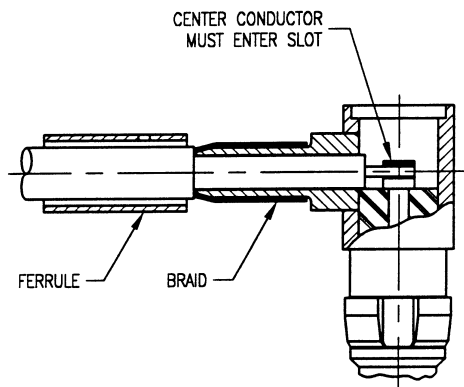

2. SLIDE FERRULE OVER JACKET. FLAIR BRAID. INSERT CABLE INTO BODY. CENTER CONDUCTOR MUST ENTER SLOT IN CONTACT. SOLDER CONTACT. CLEAN.

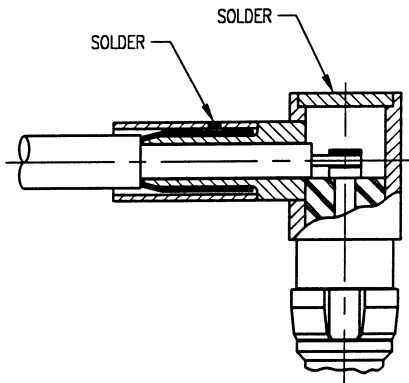

3. SLIDE FERRULE OVER BRAID UP TO THE SHOULDER OF BODY. SOLDER BRAID THROUGH HOLE IN FERRULE. CLEAN.

4. SOLDER CAP INTO BODY.



# CABLE ASSEMBLY PROCEDURES: 5-09

| Part Numbers  |               | "A" Dim | "B" Dim |
|---------------|---------------|---------|---------|
| 200-510-0850G | 201-510-0360G | 5/32    | 5/64    |
| 200-510-1410G | 201-510-0630G | 7/64    | 5/64    |
| 210-510-0850G | 211-510-1070G | 5/32    | 5/64    |
| 210-510-1410G | 211-510-1160G | 7/64    | 5/64    |
| 270-510-0850G | 271-510-0850G | 5/32    | 5/64    |
| 270-510-0850G | 271-510-1410G | 7/64    | 5/64    |

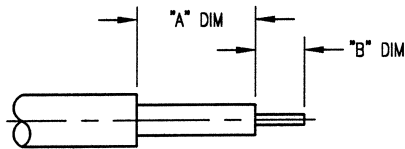

1. TRIM CABLE TO DIMENSIONS SHOWN. DO NOT NICK THE CENTER CONDUCTOR.

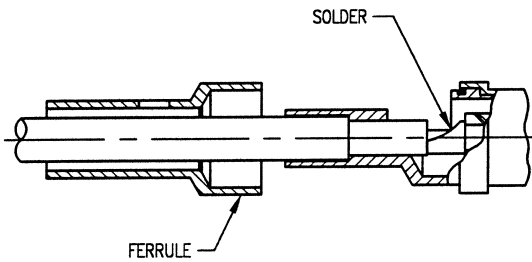

2. SLIDE FERRULE OVER JACKET. INSERT CABLE INTO BODY. CENTER CONDUCTOR MUST ENTER HOLE IN CONTACT. SOLDER CONDUCTOR TO CONTACT THROUGH SLOT IN BODY. CLEAN.

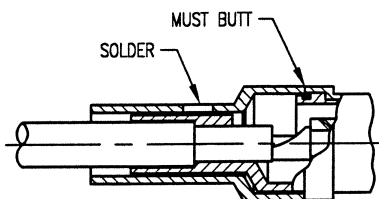

3. SLIDE FERRULE FORWARD UP TO THE SHOULDER OF BODY. SOLDER THROUGH HOLE IN FERRULE. CLEAN.

# CABLE ASSEMBLY PROCEDURES: 5-10

| Part Numbers  |               | "A" Dim | "B" Dim |
|---------------|---------------|---------|---------|
| 202-510-0360G | 203-510-0360G | 5/32    | 3/32    |
| 202-510-0630G | 203-510-0630G | 7/64    | 3/32    |
| 212-510-1070G | 203-510-1070G | 5/32    | 3/32    |
| 212-510-1160G | 203-510-1160G | 7/64    | 3/32    |
| 272-510-0850G | 273-510-0850G | 5/32    | 3/32    |
| 272-510-1410G | 273-510-1410G | 7/64    | 3/32    |

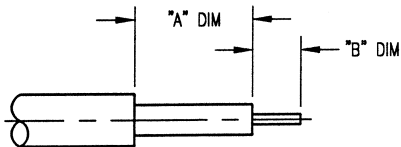

1. TRIM CABLE TO DIMENSIONS SHOWN. DO NOT NICK THE CENTER CONDUCTOR.

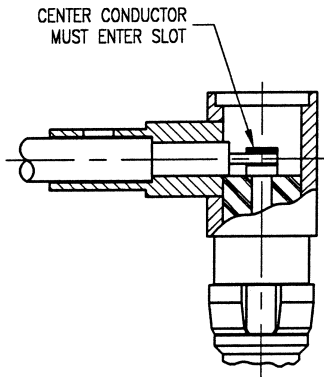

2. INSERT CABLE INTO BODY UNTIL IT BUTTS. CENTER CONDUCTOR MUST ENTER SLOT OF CONTACT.

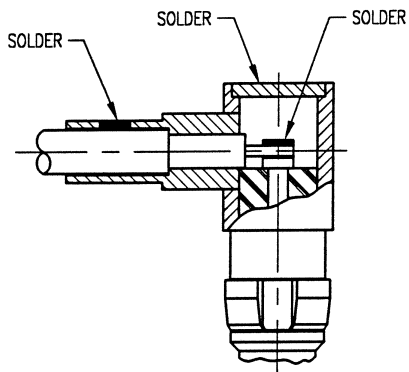

3. SOLDER CABLE JACKET INTO BODY.

4. SOLDER CENTER CONDUCTOR OF CABLE INTO SLOT OF CONTACT. SOLDER CAP INTO BODY.

# CABLE ASSEMBLY PROCEDURES: 5-15

| Part Numbers  |               | "A" Dim |
|---------------|---------------|---------|
| 310-510-0850G | 311-510-0850G | .020    |
| 310-510-1410G | 311-510-1410G | .025    |
| 400-510-0850G | 401-510-0850G | .020    |
| 400-510-1410G | 401-510-1410G | .025    |

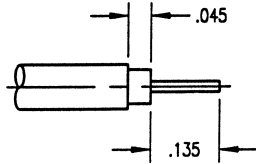

CABLE TRIM FOR  
310-510-0850/311-510-0850  
400-510-0850/401-510-0850

1. TRIM CABLE TO DIMENSIONS SHOWN. DO NOT NICK THE CENTER CONDUCTOR.

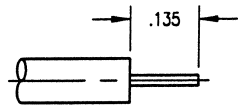

CABLE TRIM FOR  
310-510-1410/311-510-1410  
400-510-1410/401-510-1410

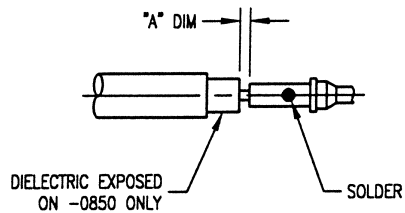

2. SOLDER CONTACT TO CENTER CONDUCTOR THROUGH THE HOLE IN THE CONTACT. SET GAP AS SHOWN.

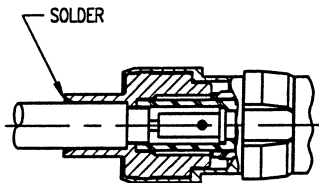

3. INSERT CENTER CONTACT INTO BODY UNTIL IT SNAPS INTO THE INSULATOR. SOLDER JACKET OF CABLE TO THE BODY.

# CABLE ASSEMBLY PROCEDURES: 5-16

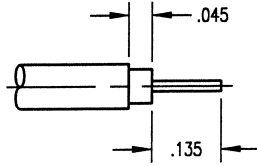

1. TRIM CABLE TO DIMENSIONS SHOWN. DO NOT NICK THE CENTER CONDUCTOR.

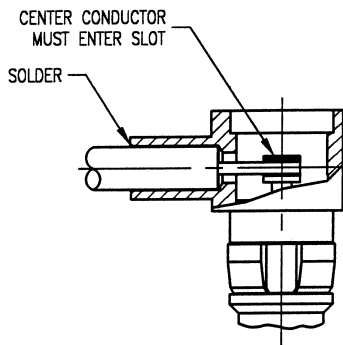

2. INSERT CABLE INTO BODY UNTIL IT BUTTS. CENTER CONDUCTOR MUST ENTER SLOT OF CONTACT.

3. SOLDER CABLE JACKET INTO BODY.

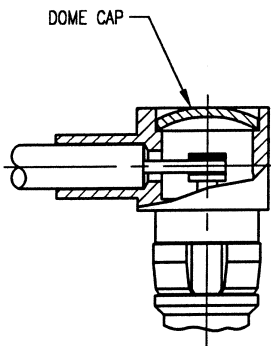

4. SOLDER CENTER CONDUCTOR OF CABLE INTO SLOT OF CONTACT. PLACE CAP IN BODY WITH DOME UP AND PRESS OR DIMPLE CAP.

# CABLE ASSEMBLY PROCEDURES: 9-01

| Part Numbers  |               | "A" Dim | "B" Dim | "C" Dim |
|---------------|---------------|---------|---------|---------|
| 200-910-0360G | 201-910-0360G | 1/4     | 5/16    | 5/64    |
| 200-910-0630G | 201-910-0630G | 1/4     | 5/16    | 5/64    |
| 200-910-1070G | 201-910-1070G | 5/16    | 3/8     | 5/64    |
| 200-910-1160G | 201-910-1160G | 5/16    | 3/8     | 5/64    |

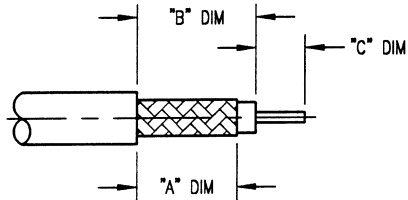

1. TRIM CABLE TO DIMENSIONS SHOWN. TIN THE CENTER CONDUCTOR.

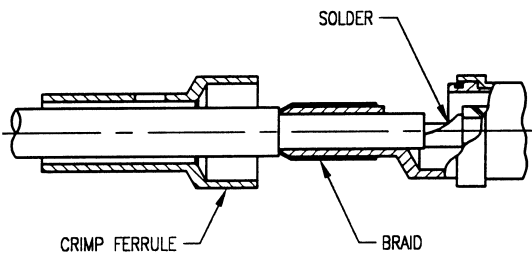

2. SLIDE FERRULE OVER JACKET. FLAIR BRAID. INSERT CABLE INTO BODY. CENTER CONDUCTOR MUST ENTER HOLE IN CONTACT. SOLDER CONDUCTOR TO CONTACT THROUGH SLOT IN BODY. CLEAN.

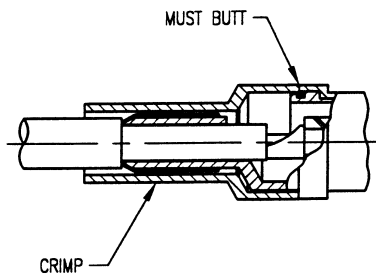

3. SLIDE FERRULE OVER BRAID UP TO THE SHOULDER OF BODY. CRIMP FERRULE TO RETAIN BRAID.

# CABLE ASSEMBLY PROCEDURES: 9-02

| Part Numbers  |               | "A" Dim | "B" Dim | "C" Dim |
|---------------|---------------|---------|---------|---------|
| 202-910-0360G | 203-910-0360G | 15/64   | 3/8     | 1/16    |
| 202-910-0630G | 203-910-0630G | 15/64   | 3/8     | 1/16    |
| 202-910-1070G | 203-910-1070G | 5/16    | 27/64   | 3/32    |
| 202-910-1160G | 203-910-1160G | 5/16    | 27/64   | 3/32    |

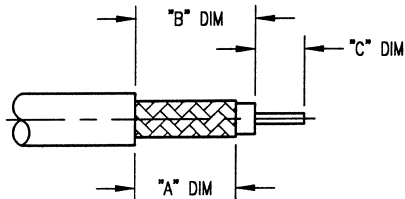

1. TRIM CABLE TO DIMENSIONS SHOWN. TIN THE CENTER CONDUCTOR.

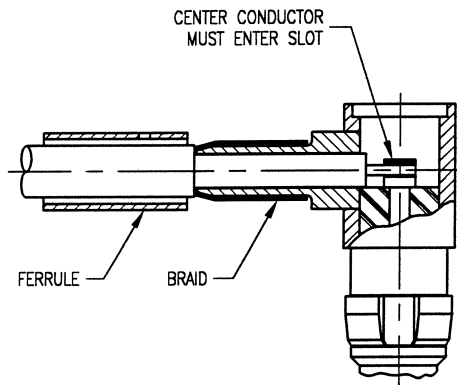

2. SLIDE FERRULE OVER JACKET. FLAIR BRAID. INSERT CABLE INTO BODY. CENTER CONDUCTOR MUST ENTER SLOT IN CONTACT. SOLDER CONTACT. CLEAN.

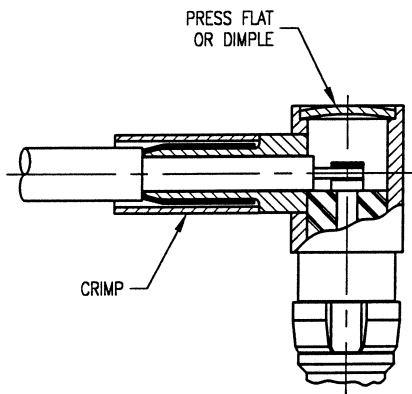

3. SLIDE FERRULE OVER BRAID UP TO THE SHOULDER OF BODY. CRIMP FERRULE TO RETAIN BRAID.

4. PLACE DOME CAP INTO BODY AND PRESS FLAT OR DIMPLE.

# CABLE ASSEMBLY PROCEDURES: 9-07

| Part Numbers  |               | Center Contact Only |            |         |
|---------------|---------------|---------------------|------------|---------|
|               |               | Crimp Tool          | Positioner | Setting |
| 240-910-0630G | 241-910-0630G | T2400               | P0630      | 4       |
| 240-910-1070G | 241-910-1070G | T2400               | P0630      | 4       |
| 260-910-0630G | 261-910-0630G | T2400               | P0630      | 4       |
| 260-910-1160G | 261-910-1160G | T2400               | P0630      | 7       |
| 260-910-1161G | 261-910-1161G | T2400               | P0630      | 7       |
| 290-910-0630G | 291-910-0630G | T2400               | P0630      | 4       |
| 290-910-1160G | 291-910-1160G | T2400               | P0630      | 7       |
| 290-910-1161G | 291-910-1161G | T2400               | P0630      | 7       |

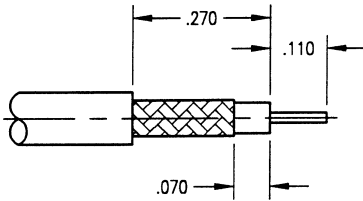

1. TRIM CABLE TO DIMENSIONS SHOWN. TIN THE CENTER CONDUCTOR.

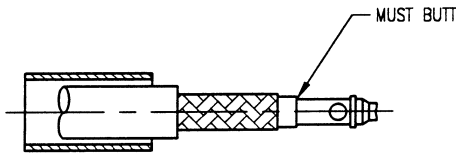

2. SLIDE FERRULE OVER JACKET. PLACE CENTER CONTACT INTO POSITIONER. INSERT CENTER CONDUCTOR OF CABLE INTO CONTACT. DIELECTRIC OF CABLE MUST BUTT AGAINST CONTACT. CRIMP. SEE TABLE FOR POSITIONER AND SETTING.

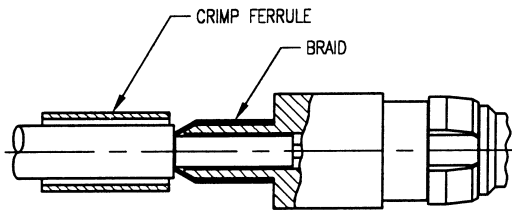

3. FLAIR BRAID. INSERT CENTER CONTACT INTO BODY.

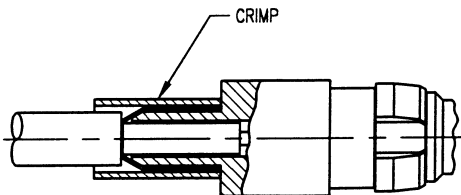

4. SLIDE FERRULE OVER BRAID UP TO THE SHOULDER OF BODY. CRIMP FERRULE TO RETAIN BRAID.

# CABLE ASSEMBLY PROCEDURES: 9-16

| Part Numbers  |               | "A" Dim | "B" Dim | Ferrule Hex. Size |
|---------------|---------------|---------|---------|-------------------|
| 312-910-0630G | 313-910-0630G | .234    | .312    | .128              |
| 312-910-0631G | 313-910-0631G | .234    | .312    | .151              |
| 312-910-1160G | 313-910-1160G | .312    | .375    | .213              |
| 312-910-1161G | 313-910-1161G | .312    | .375    | .213              |

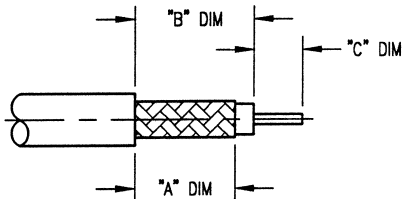

1. TRIM CABLE TO DIMENSIONS SHOWN. TIN THE CENTER CONDUCTOR.

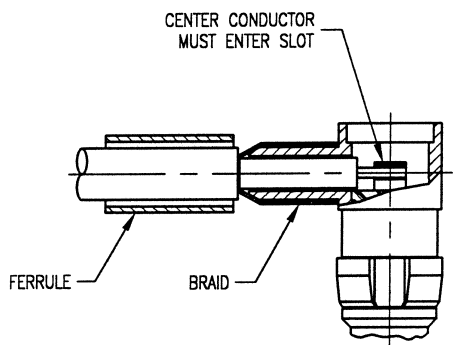

2. SLIDE FERRULE OVER JACKET. FLAIR BRAID. INSERT CABLE INTO BODY. CENTER CONDUCTOR MUST ENTER SLOT IN CONTACT. SOLDER CONTACT. CLEAN.

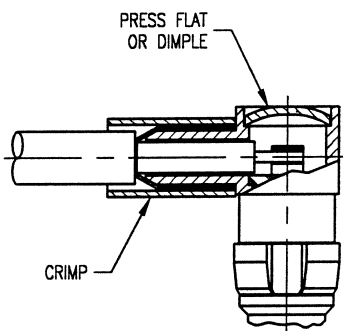

3. SLIDE FERRULE OVER BRAID UP TO THE SHOULDER OF BODY. CRIMP FERRULE TO RETAIN BRAID. SEE TABLE FOR HEX SIZES.

4. PLACE DOME CAP INTO BODY AND PRESS FLAT OR DIMPLE.

Dimensions shown are in inches.

Winchester/Retconn

400 Park Road • Watertown, Connecticut 06795-5000 • Phone: (860) 945-5000 • FAX: (860) 945-3950 • Internet: <http://www.litton-wed.com>



# Connector Tools

## Crimp Tool (For HEX Dies)

Part Number  
T-1001

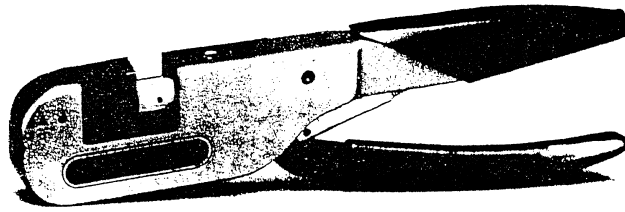

## Die Set

| Part Number | A HEX | Length | B HEX | Length |
|-------------|-------|--------|-------|--------|
| T-1001-2    | .128  | .325   | .105  | .325   |
| T-1001-3    | .213  | .325   | .178  | .325   |
| T-1001-5    | .314  | .400   | .155  | .400   |

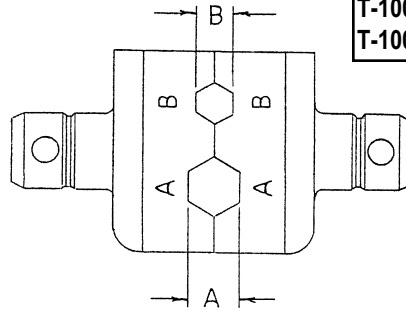
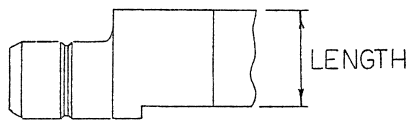

Note: To be used with crimp tool (T-1001)

## Center Contact Crimping Tool

Part Number  
T-2400

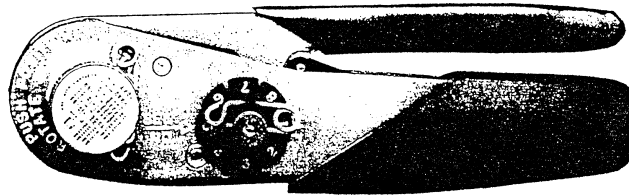

## Positioner

Part Number  
P0630

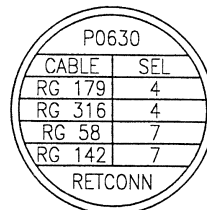
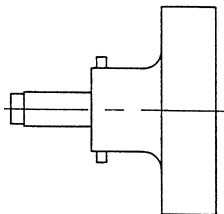

MARKING LABEL

Note: To be used with center contact crimping tool (T-2400)

Dimensions shown are in inches.

# Connector Tools

## Contact Withdrawl Tool

Part Number  
T-1000

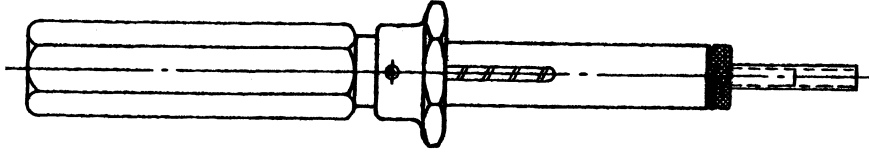

## Tool For Inserting Stabilizing Ring Into Housing

Part Number  
T-1004

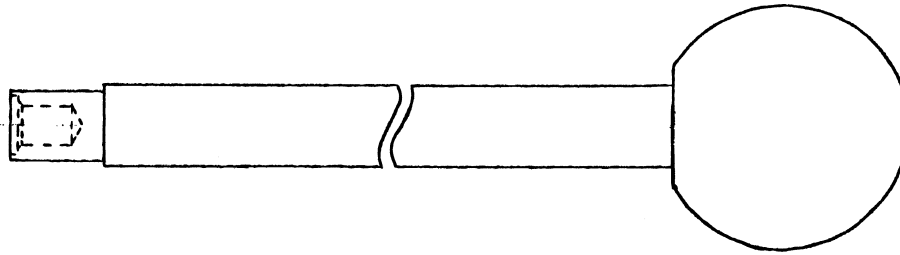

## Insertion Tool Coax Contacts

Part Number  
T-1003

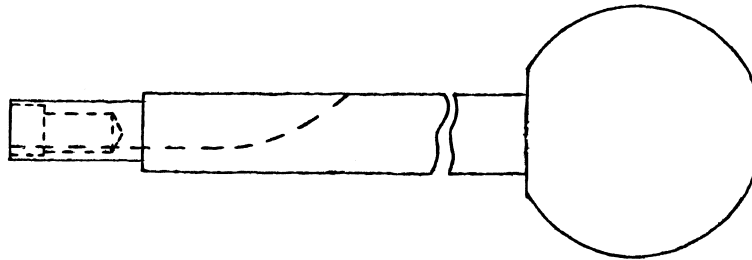

Dimensions shown are in inches.

# Other Product Offerings

## C-Press® Winchester press-fit compliant pin connectors

- D-Subs - standard and hybrid
- Headers- IDC, strip, power
- Telecom plastic and metal
- Coax - 50 and 70 Ohm power terminals
- Cardedge
- Contacts - reels and strips
- Industry standard high density L-Series
- Modular high density HD+™
- DIN 41612 Standard, Inverse, Hybrid
- Right angle press-fit
- Guided DIN
- Switching DIN

## Standard PCB Connectors Solder type

- D-Subs - right angle, straight, hybrid
- DIN - Standard, inverse, hybrid
- Rack & Panel - rectangular, round, miniature, subminiature
- V.35 - right angle, straight, high or low profile
- Headers - IDC type
- MIL-C-55302
- Two piece cardedge
- MetCon™ 1&2, 2mm high density
- RF Coaxial Connectors

## Standard Cable Type Connectors

- D-Subs - IDC
- Rack & Panel - Crimp, V.35, MIL-C-28748, MIL-C-39029, hybrid
- RF Coaxial Connectors

## Unique Products

- Metalized plastic connectors
- USECO - terminals, hardware, terminal boards and more!
- Wireless LAN Antennas
- Interconnect Filtering - Inexpensive EMI filtering of most connectors
- A variety of Rack & Panel - cable to cable, PCB to PCB, Cable to PCB
- A variety of Power Connectors

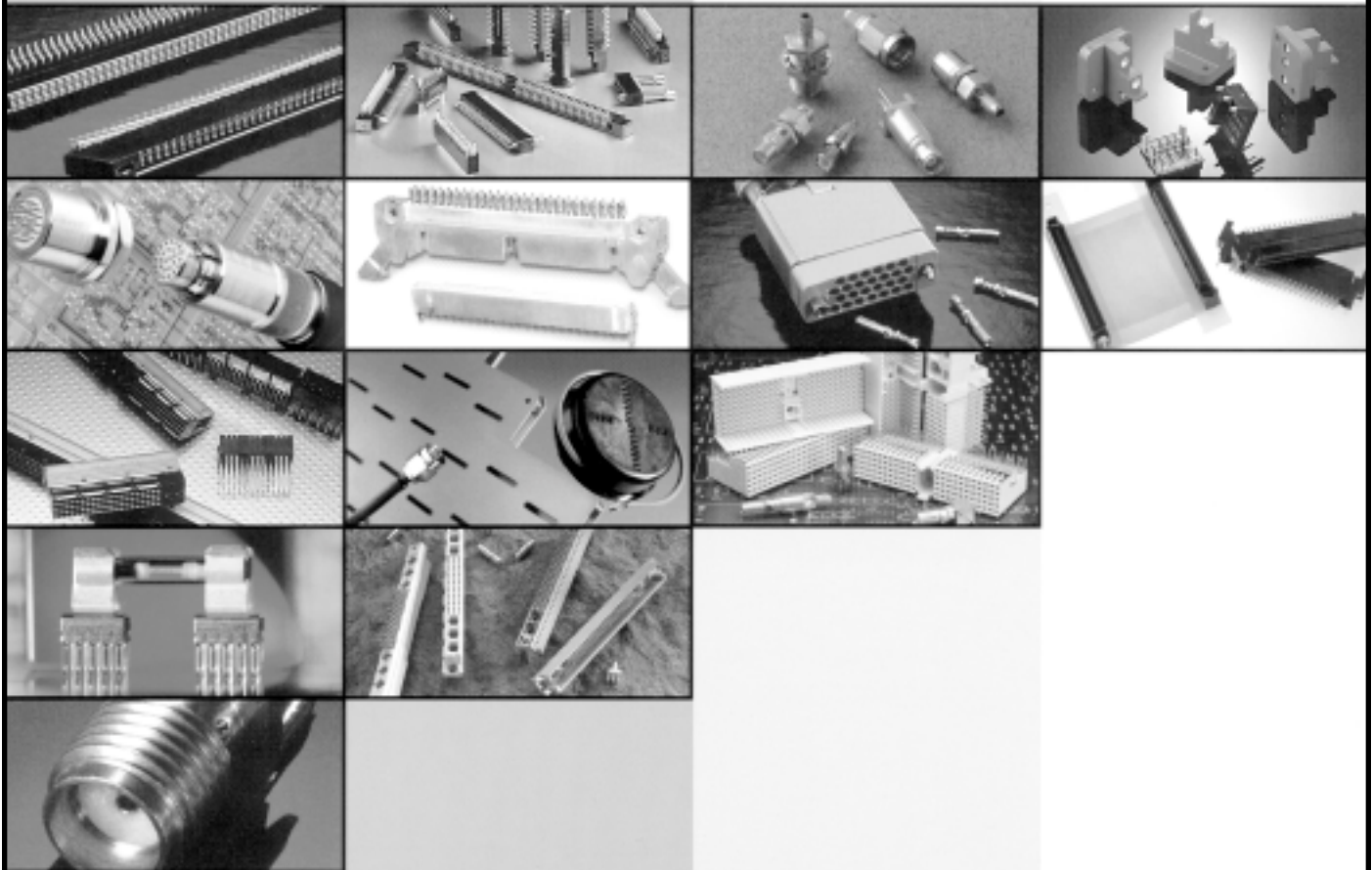

# Other Product Offerings

Our  
Products  
are limited  
only by your  
imagination

The following list of questions will help define your requirements for additional information on our product offerings

## Customer Information

Customer Name

Address

City

State

Zip

Contact Name

Telephone

Fax

Please have a Winchester Electronics Representative Call.

## Product Offerings

For specific product information, check box next to the product description.

### C-Press®

Winchester's press-fit compliant pin connectors

- D-Subs - standard and hybrid
- Headers-IDC, strip, power
- Telecom plastic and metal
- Coax - 50 and 70 Ohm power terminals
- Cardedge
- Contacts - reels and strips
- Industry standard high density L-Series
- Modular high density HD+™
- DIN 41612 Standard, Inverse, Hybrid
- Right angle press-fit
- Guided DIN
- Switching DIN

### Standard Cable Type Connectors

- D-Subs - IDC
- Rack & Panel - Crimp, V.35, MIL-C-28748, MIL-C-39029, hybrid
- RF Coaxial Connectors

### Standard PCB Connectors

Solder type

- D-Subs - right angle, straight, hybrid
- DIN - Standard, inverse, hybrid
- Rack & Panel - rectangular, round, miniature, subminiature
- V.35 - right angle, straight, high or low profile
- Headers - IDC type
- MIL-C-55302
- Two piece cardedge
- MetCon™ 1&2, 2mm high density
- RF Coaxial Connectors

### Unique Products

- Metalized plastic connectors
- USECO - terminals, hardware, terminal boards and more!
- Wireless LAN Antennas
- Interconnect Filtering - Inexpensive EMI filtering of most connectors
- A variety of Rack & Panel - cable to cable, PCB to PCB, Cable to PCB
- A variety of Power Connectors

## Headquarters

Winchester/Retconn  
400 Park Road  
Watertown, CT 06795-0500 USA  
Telephone: 860-945-5000  
Fax: 860-945-5191  
Internet: <http://www.litton-wed.com>

## United Kingdom

Litton Precision Products International, Inc.  
6 First Ave., Globe Park  
Marlow, Bucks  
SL7 1YA England  
Telephone: 44-1-628-486060  
Fax: 44-1-628-472438

## Italy

Veam S.r.l.  
Via Statuto 2  
20020 Arese  
Milan, Italy  
Telephone: 39-02-935-321  
Fax: 39-02-938-5000

## France

Litton Precision Products International, Inc.  
2 Rue de Marly - BP 75  
78-151 Le Chesnay Cedex  
France  
Telephone: 33-1-392-38300  
Fax: 33-1-395-55068  
E-Mail: [lpiffr@aol.com](mailto:lpiffr@aol.com)

## Germany

Litton Precision Products International, Inc.  
Oberfoehringer Strasse 8  
D-81679 Munich, Germany  
Telephone: 49-89-922040  
Fax: 49-89-985184  
E-Mail: [germany@littonppi.com](mailto:germany@littonppi.com)

## Spain

Litton Precision Products International, Inc.  
Condes de Val 8  
28036 Madrid, Spain  
Telephone: 34-91-344-0144  
Fax: 34-91-344-0102  
E-Mail: [litton@iponet.es](mailto:litton@iponet.es)

## Scandinavia

Litton Precision Products International, Inc.  
Heliosvagen 1B  
Box 92146  
S-120 08 Stockholm, Sweden  
Telephone: 46-8-743-0585  
Fax: 46-8-643-5220  
E-Mail: [lpipi@litton.se](mailto:lpipi@litton.se)

## Benelux

Litton Precision Products International, Inc.  
Griendstraat 10  
NL-2921 LA Krimpen a/d IJssel  
The Netherlands, Holland  
Telephone: 31-180-596888  
Fax: 31-180-596899  
E-Mail: [littonnl@worldaccess.nl](mailto:littonnl@worldaccess.nl)

## Switzerland

Litton Precision Products International, Inc.  
Gubelstrasse 28  
CH-8050 Zurich  
Switzerland  
Telephone: 41-1-313-1001  
Fax: 41-1-313-1255  
E-Mail: [info@littonppi.ch](mailto:info@littonppi.ch)

## Far East

Connector Operations  
Division of Litton Worldwide Services, Inc.  
Rm. #301, Hayama No. 5 Building  
1-3-1, Shin Yokohama, Kohoku-Ku  
Yokohama, Kanagawa 222  
Japan  
Telephone: 81-45-477-5115  
Fax: 81-45-475-3200

## Australia (Sydney)

Litton Precision Products International, Inc.  
P.O. Box 1133  
Crows Nest N.S.W. 1585  
Sydney, Australia  
Telephone: 61-2-9460-3666  
Fax: 61-2-9460-3777

## Australia (Melbourne)

Litton Precision Products International, Inc.  
P.O. Box 310  
Essendon, VIC 3040  
Melbourne, Australia  
Telephone: 61-3-9375-3838  
Fax: 61-3-9370-0061

## Czech Republic

Litton Precision Products International, Inc.  
Videnska 125  
CZ-619 00 Brno  
Czech Republic  
Telephone: 420-5-4712 5340  
Fax: 420-5-4712 5348  
E-Mail: [info@littonppi.ch](mailto:info@littonppi.ch)

# Litton

## Winchester/Retconn

Re-order Number: CAT-COMBO-D2000