



# PCI 9050-1

APRIL 17, 1997  
VERSION 1.01

PCI BUS TARGET INTERFACE CHIP  
FOR LOW COST ADAPTERS

## 1. GENERAL DESCRIPTION

The PCI 9050-1 provides a compact high performance PCI bus target (slave) interface for adapter boards. The PCI 9050-1 is designed to connect a wide variety of local bus designs to the PCI bus and allow relatively slow local bus designs to achieve 132 MB/sec burst transfers on the PCI bus.

The PCI 9050-1 can be programmed to connect directly to the multiplexed or nonmultiplexed 8, 16, or 32 bit local bus. The 8- and 16-bit modes enable easy conversion of ISA designs to PCI. (Refer to Figure 1-1.)

The PCI 9050-1 contains a bidirectional FIFO to speed match the 32-bit wide, 33 MHz PCI bus to a local bus, which may be narrower or slower. Up to five local address spaces and up to four chip selects are supported.

### 1.1 MAJOR FEATURES

**PCI Specification 2.1 compliant.** The PCI 9050-1 is compliant with PCI Specification 2.1, supporting low cost slave adapters. The chip allows simple conversion of ISA adapters to PCI.

**Direct slave (Target) data transfer mode.** The PCI 9050-1 supports memory mapped and I/O mapped burst accesses from the PCI bus to the local bus. Bidirectional FIFOs enable high-performance bursting on the local and PCI buses. The PCI bus is always bursting; however, the local bus can be set to bursting or continuous single cycle.

**Interrupt generator.** The PCI 9050-1 can generate a PCI interrupt from two local bus interrupt inputs.

**Clock.** The PCI 9050-1 local bus interface runs from a local TTL clock and generates the necessary internal clocks. This clock runs asynchronously to the PCI clock, allowing the local bus to run at an independent rate from the PCI clock. The buffered PCI bus clock (BCLKo) may be connected to the local bus clock (LCLK).

**Programmable local bus configurations.** The PCI 9050-1 supports 8, 16, or 32 bit local buses, which may be multiplexed or nonmultiplexed. The PCI 9050-1 has four byte enables (LBE[3:0]), 26 address lines (LA[27:2]), and 32, 16, or 8 bit data lines (LAD[31:0]).

**Bus drivers.** All control, address, and data signals generated by the PCI 9050-1 directly drive the PCI and local bus, without external drivers.

**Serial EEPROM interface.** The PCI 9050-1 contains an optional serial EEPROM interface, which can be used to load configuration information. This is useful for loading information unique to a particular adapter (such as Network ID, Vendor ID, and chip selects).

**Four local chip selects.** The PCI 9050-1 provides up to four local chip selects. The base address and range of each chip select are independently programmable from the EEPROM or host.

**Five local address spaces.** The base address and range of each local address space are independently programmable from the EEPROM or host.

**Big/Little Endian byte swapping.** The PCI 9050-1 supports Big and Little Endian byte ordering. The PCI 9050-1 also supports Big Endian byte lane mode to redirect the current word/byte lane during 16 or 8 bit local bus operation.

**Read/write strobe delay and write cycle hold.** The Read and Write (RD# and WR#) signals can be delayed from the beginning of the cycle for legacy interfaces (such as ISA bus).

**Local bus wait states.** In addition to the LRDYi# (local ready input) handshake signal for variable wait state generations, the PCI 9050-1 has an internal wait state(s) generator (R/W address to data, R/W data-to-data, and R/W data-to-address).

**Programmable prefetch counter.** The local bus prefetch counter can be programmed for 0 (no prefetch), 4, 8, 16, or continuous (prefetch counter turned off) Prefetch mode. The prefetched data can be used as cached data if a consecutive address is used (must be longword (Lword) aligned).

**Delayed Read mode.** The PCI 9050-1 supports PCI Specification 2.1 Delayed Read with

- PCI Read with Write Flush Mode
- PCI Read No Flush Mode
- PCI Read No Write Mode
- PCI Write Mode

**PCI Read/Write request time out timer.** The PCI 9050-1 has a programmable PCI Target Retry Delay timer, which, when expired, generates a RETRY to the PCI bus.

**PCI LOCK mechanism.** The PCI 9050-1 supports PCI target LOCK sequences. A PCI master can obtain exclusive access to the PCI 9050-1 device by locking to the PCI 9050-1.

**PCI bus transfers up to 132 MB/sec.**

**Low power CMOS in 160 pin plastic QFP package.**

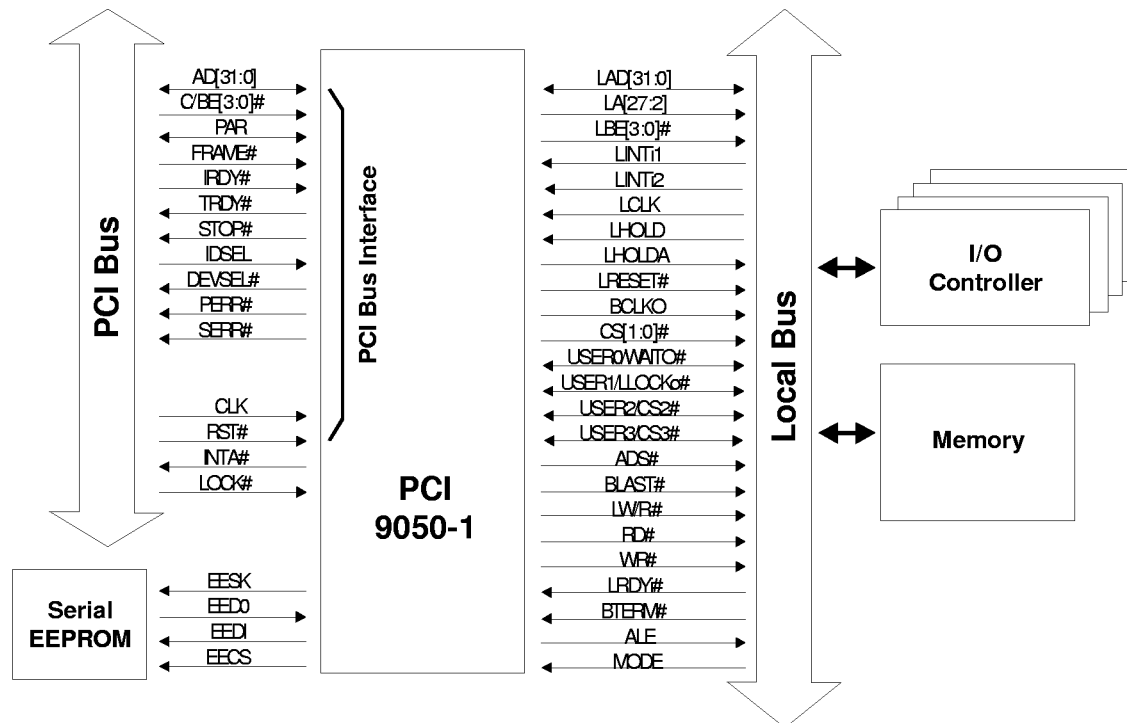

Figure 1-1. PCI 9050-1 Block Diagram

## 2. BUS OPERATION

### 2.1 PCI BUS CYCLES

The PCI 9050-1 is PCI Specification 2.1 compliant.

#### 2.1.1 PCI Target Command Codes

As a target, the PCI 9050-1 allows access to the PCI 9050-1 internal registers and the local bus, using the commands listed in Table 2-1.

**Table 2-1. Target Command Codes**

| Command Type                | Code(C/BE[3:0]#) |
|-----------------------------|------------------|
| I/O Read                    | 0010 (2h)        |
| I/O Write                   | 0011 (3h)        |
| Memory Read                 | 0110 (6h)        |
| Memory Write                | 0111 (7h)        |
| Memory Read Multiple        | 1100 (Ch)        |
| Memory Read Line            | 1110 (Eh)        |
| Memory Write and Invalidate | 1111 (Fh)        |
| Configuration Read          | 1010 (Ah)        |
| Configuration Write         | 1011 (Bh)        |

All read or write accesses to the PCI 9050-1 can be byte, word, or longword accesses. All memory commands are aliased to the basic memory commands. All I/O accesses to the PCI 9050-1 are decoded to a longword boundary. The byte enables are used to determine which bytes are read from or written to. An I/O access with illegal byte enable combinations is terminated with a Target Abort.

## 2.2 LOCAL BUS CYCLES

### 2.2.1 Local Bus Slave

**Not supported.** No Direct Master capability. The internal registers are not readable/writable from the local side. The internal registers are accessible from the Host CPU on the PCI bus or from the serial EEPROM.

### 2.2.2 Local Bus Master

The PCI 9050-1 is the master of the local bus.

### 2.2.2.1 Ready/Wait-State Control

If the READY input is disabled, the external READY input has no effect on wait states for a local access. The wait-state counter internally generates wait states between address-to-data, data-to-data, and data-to-address cycles. The wait-state counter is initialized with its configuration register value at the start of each data access.

With the READY input enabled, the READY input has no effect until the wait-state counter is 0. The READY input then controls the number of additional wait states.

The BTERM input is not sampled until the wait-state counter is 0.

### 2.2.2.2 Burst Mode and Continuous Burst Mode (BTERM “Burst Terminate” Mode)

**Burst Mode.** If bursting is enabled and the BTERM input is not enabled, the PCI 9050-1 bursts as follows: Starts on any boundary and continues up to an address boundary, as described in Table 2-2. After transferring the data at the boundary, the PCI 9050-1 generates a new address cycle (ADS#).

**Table 2-2. Burst Mode Boundaries**

| Bit Bus | Boundary  |
|---------|---|
| 32      | 4 Lwords or up to a quad Lword boundary (LA3, LA2 = 11) |
| 16      | 4 words or up to a quad word boundary (LA2, LA1 = 11)   |
| 8       | 4 bytes or up to a quad byte boundary (LA1, LA0 = 11)   |

**Continuous Burst Mode (BTERM “Burst Terminate” Mode).** BTERM mode enables the PCI 9050-1 to perform long bursts to devices that can accept longer than 4 Lword bursts. The PCI 9050-1 generates one address cycle, then continues to burst data. If a device requires a new address cycle after a certain address boundary, it can assert the BTERM# input to cause the PCI 9050-1 to generate a new address cycle. The BTERM# input is a ready input that acknowledges the current data transfer and requests that a new address cycle be generated (ADS#), which is the address for the next data transfer. Enable BTERM mode and the PCI 9050-1 asserts BLAST# only if the FIFOs become FULL or EMPTY, or a transfer is complete.

**Partial Lwords Accesses.** Lword accesses (in which not all byte enables are asserted) break into single address and data cycles.

Table 2-3. Partial Lword Accesses

| Bus Region Descriptor Register Bits |              | Result<br>(Number of Transfers)  |
|-------------------------------------|--------------|--|
| Burst Enable                        | Bterm Enable |  |
| 0                                   | 0            | Single Cycle (Default)   |
| 0                                   | 1            | Single Cycle   |
| 1                                   | 0            | Burst Mode—4 Lwords at a time  |
| 1                                   | 1            | Continuous Burst Mode—Burst until BTERM# input is asserted<br>(See above descriptions) |

### 2.2.2.3 Recovery States

In Nonmultiplexed mode, the PCI 9050-1 uses the NXDA (data-to-address wait states) value in the bus region descriptor register to determine how many recovery states to insert between the last data transfer and the next address cycle. This value can be programmed between 0 and 3 clock cycles.

In Multiplexed mode, the PCI 9050-1 inserts a minimum of one recovery state between the last data transfer and the next address cycle. Add recovery states by programming values greater than one into the NXDA bits of the bus region descriptor register.

### 2.2.2.4 Direct Slave Write Access to 8- and 16-Bit Bus

For direct slave writes/reads, only the bytes specified by a PCI bus master are written/read. Access to an 8- or 16-bit bus results in the PCI bus Lword being broken into multiple local bus transfers. For each transfer, the byte enables are encoded to provide local address bits LA[1:0].

Do not use direct PCI access to an 8-bit bus with nonadjacent byte enables in a PCI Lword. Nonadjacent byte enables cause an incorrect LA[1:0] address sequence when bursting to memory. Therefore, for each Lword written to an 8-bit bus, the PCI 9050-1 does not write data after the first gap. Direct PCI accesses to an 8-bit bus with nonadjacent byte enables are not terminated with a Target Abort.

Therefore, for nonadjacent bytes (illegal byte enables), the PCI master must perform single cycles.

### 2.2.2.5 Local Bus Little/Big Endian

The PCI bus is a Little Endian bus, where data is longword aligned to the lowermost byte lane. Byte 0 (address 0) appears in AD[7:0], Byte 1 appears in

AD[15:8], Byte 2 appears in AD[23:16], and Byte 3 appears in AD[31:24].

The PCI 9050-1 local bus can be programmed to operate in Big or Little Endian mode. In Big Endian mode, the PCI 9050-1 transposes the data byte lanes. Transfer data as follows.

**32 Bit Local Bus.** Data is longword aligned to the upper most byte lane. Byte 0 appears on Local Data [31:24], Byte 1 appears on Local Data [23:16], Byte 2 appears on Local Data [15:8], and Byte 3 appears on Local Data [7:0].

**16 Bit Local Bus.** For a 16 bit local bus, the PCI 9050-1 can be programmed to use the upper or lower word lane. Byte lanes and burst order appear in Table 2-4 and Table 2-5.

Table 2-4. Upper Word Lane Transfer

| Burst Order     | Byte Lane   |
|-----------------|---|
| First transfer  | Byte 0 appears on Local Data [31:24],<br>Byte 1 appears on Local Data [23:16] |
| Second transfer | Byte 2 appears on Local Data [31:24],<br>Byte 3 appears on Local Data [23:16] |

Table 2-5. Lower Word Lane Transfer

| Burst Order     | Byte Lane  |
|-----------------|--|
| First transfer  | Byte 0 appears on Local Data [15:8],<br>Byte 1 appears on Local Data [7:0] |
| Second transfer | Byte 2 appears on Local Data [15:8],<br>Byte 3 appears on Local Data [7:0] |

**8 Bit Local Bus.** For an 8 bit local bus, the PCI 9050-1 can be programmed to use the upper or lower byte lane. Byte lanes and burst order appear in Table 2-6 and Table 2-7.

Table 2-6. Upper Byte Lane Transfer

| Burst Order     | Byte Lane                            |
|-----------------|--------------------------------------|
| First transfer  | Byte 0 appears on Local Data [31:24] |
| Second transfer | Byte 1 appears on Local Data [31:24] |
| Third transfer  | Byte 2 appears on Local Data [31:24] |
| Fourth transfer | Byte 3 appears on Local Data [31:24] |

Table 2-7. Lower Byte Lane Transfer

| Burst Order     | Byte Lane                          |
|-----------------|------------------------------------|
| First transfer  | Byte 0 appears on Local Data [7:0] |
| Second transfer | Byte 1 appears on Local Data [7:0] |
| Third transfer  | Byte 2 appears on Local Data [7:0] |
| Fourth transfer | Byte 3 appears on Local Data [7:0] |

For each of the following transfer types, the PCI 9050-1 local bus can be independently programmed to operate in Little Endian or Big Endian mode:

- Direct Slave PCI access to Local Address Space 0
- Direct Slave PCI access to Local Address Space 1
- Direct Slave PCI access to Local Address Space 2
- Direct Slave PCI access to Local Address Space 3
- Direct Slave PCI access to Expansion ROM Space

### 2.2.2.6 Local Chip Selects

The PCI 9050-1 has four programmable chip selects. A chip select is asserted when the following are true:

- The value of the local address bus falls within the programmed range of the chip select
- The chip select is enabled (bit 0 of the Chip Select Base Address Register = 1)
- The local bus is in the address or data phase (chip select is asserted with ADS# and negated at the end of the data phase)

Each chip select has an associated register, which determines the range of the chip select and the local base address. Starting from bit 1 of the register and scanning toward bit 27, the first “1” found defines the size. The most significant bits, excluding the first “1” found, define the base address.

## 3. FUNCTIONAL DESCRIPTION

### 3.1 PCI 9050-1 INITIALIZATION

During power up, the PCI RST# signal resets the default values of the PCI 9050-1 internal registers. In return, the

#### Examples:

To program a chip select with a base of 04567000 and a range of 256 bytes, program 04567081 into the chip select register, determined as follows:

- Bit 0 ≤ 1 enables the chip select.
- Bits [7:1] ≤ 1000000 define a range of 256 bytes. Bit 7 is the first “1” found while scanning from bit 1 to bit 27, thus removing bits 1 through 7 from the decoding process.
- Bits [27:8] ≤ 0x045670 define the upper 20 bits of the base address

To program a chip select with a base of 00000000 and a range of 256 MB (entire local address space), program 8000001 into the chip select register, determined as follows:

- Bit 0 ≤ 1 enables the chip select.
- Bits [27:1] ≤ 8000000 define a range of 256 MB. Bit 27 is the first “1” found while scanning from bit 1 to bit 27, thus removing bits 1 through 27 from the decoding process.
- Since there are no more significant bits above bit 27, and the chip select spans the entire local address space, the base address defaults to 0.

Chip selects CS2# and CS3# are multiplexed with user bits USER2 and USER3. Program bits 6 and 9 in the Miscellaneous Control Register (CNTRL; 50H) to select the function of these pins.

PCI 9050-1 outputs the local reset signal (LRESET#) and checks for the existence of the serial EEPROM. If a serial EEPROM is installed, and the first 16-bit word is not FFFF, the PCI 9050-1 loads the internal registers from the serial EEPROM. Otherwise, default values are used. The PCI 9050-1 configuration registers can be written only by the optional serial EEPROM or the PCI host processor. During the serial EEPROM initialization,

the PCI 9050-1 response to PCI target accesses is RETRYs.

## 3.2 RESET

### 3.2.1 PCI Bus Input RST#

The PCI bus RST# input causes all PCI bus outputs to float, resets the entire PCI 9050-1, and asserts the local reset output LRESET#.

### 3.2.2 Software Reset

A host on the PCI bus can set the software reset bit in the Miscellaneous Control Register (CNTRL; 50h) to reset the PCI 9050-1 and assert LRESET# output. The contents of the PCI and local configuration registers are not reset. When the software reset bit is set, the PCI 9050-1 responds only to configuration registers accesses, and not to local bus accesses. The PCI 9050-1 remains in this reset condition until the PCI host clears the software reset bit.

### 3.2.3 Local Bus Output LRESET#

LRESET# is asserted when PCI bus RST# input is asserted (4 to 10 ns delay) or bit 30 (the software reset bit) in the Miscellaneous Control Register (CNTRL; 50h) is set to a value of 1.

## 3.3 EEPROM

After reset, the PCI 9050-1 attempts to read the EEPROM to determine its presence. An active low start bit indicates the EEPROM is present. (Refer to the manufacturer's data sheet for the particular EEPROM being used.) If the first word in the EEPROM is not FFFF, then the PCI 9050-1 assumes the device is not blank, and continues reading.

The EEPROM first stores the most significant bit of each 32-bit word. (The first bit in the EEPROM is bit 15 of the Device ID.) The 25 32-bit words are sequentially stored in the EEPROM. (Example: National NM93CS46 or compatible.)

*Note: 2K bit devices, such as 93CS56, are not compatible.*

A host on the PCI bus can read or program the EEPROM. Bits [29:24] of the Miscellaneous Control Register (CNTRL; 50h) control the PCI 9050-1 pins, enabling reading or writing of EEPROM bits. (Refer to the manufacturer's data sheet for the particular EEPROM being used.)

To reload the Serial EEPROM data into the PCI 9050-1 Internal registers, write "1" to bit 29 of register (CNTRL; 50h).

#### To read/write to the serial EEPROM:

1. Enable the EEPROM CS[3:0]# by writing "1" to bit 25 of the register (CNTRL; 50h).
1. Generate the Serial EEPROM clock by writing "0" and "1". The data is read or written during the zero-to-one transition (refer to bit 24).
1. Send the command code to the Serial EEPROM.
1. If the Serial EEPROM is present, a "0" value is returned as a start bit after the command code.
1. Read or write the data.
1. Write "0" to bit 25 to end the Serial EEPROM access (the serial EEPROM CS[3:0]# pin will go low).

The EEPROM load sequence, listed in Table 3-1, uses the following abbreviations:

**MSW** = Most Significant Word Bits [31:16]

**LSW** = Least Significant Word Bits [15:0]

### 3.3.1 EEPROM Load Sequence

**Table 3-1. EEPROM Load Sequence**

*Note: EEPROM value shown is the register value for the PCI9050-1 Demo Board.*

| EEPROM Offset | Register Offset | EEPROM Value | Register Description  |
|---------------|-----------------|--------------|---|
| 0             | PCI 02          | 9050-1       | Device ID.  |
| 2             | PCI 00          | 10B5         | Vendor ID.  |
| 4             | PCI 0A          | 0680         | Class Code.   |
| 6             | PCI 08          | 000x         | Class code (revision is not loadable).                              |
| 8             | PCI 2E          | 9050-1       | Subsystem ID.   |
| A             | PCI 2C          | 10B5         | Subsystem Vendor ID.  |
| C             | PCI 3E          | xxxx         | (Maximum Latency and Minimum Grant are not loadable.)               |
| E             | PCI 3C          | 01xx         | Interrupt Pin (Interrupt Line Routing is not loadable).             |
| 10            | LOCAL 02        | 0FFE         | MSW of Range for PCI to Local Address Space 0 (1 MB).               |
| 12            | LOCAL 00        | 0000         | LSW of Range for PCI to Local Address Space 0 (1 MB).               |
| 14            | LOCAL 06        | 0FFE         | MSW of Range for PCI to Local Address Space 1.                      |
| 16            | LOCAL 04        | 0000         | LSW of Range for PCI to Local Address Space 1.                      |
| 18            | LOCAL 0A        | 0FFF         | MSW of Range for PCI to Local Address Space 2.                      |
| 1A            | LOCAL 08        | 0000         | LSW of Range for PCI to Local Address Space 2.                      |
| 1C            | LOCAL 0E        | 0FFC         | MSW of Range for PCI to Local Address Space 3.                      |
| 1E            | LOCAL 0C        | 0000         | LSW of Range for PCI to Local Address Space 3.                      |
| 20            | LOCAL 12        | 0000         | MSW of Range for PCI to Local Expansion ROM (64 KB).                |
| 22            | LOCAL 10        | 0000         | LSW of Range for PCI to Local Expansion ROM (64 KB).                |
| 24            | LOCAL 16        | 0000         | MSW of Local Base Address (Remap) for PCI to Local Address Space 0. |
| 26            | LOCAL 14        | 0001         | LSW of Local Base Address (Remap) for PCI to Local Address Space 0. |
| 28            | LOCAL 1A        | 0002         | MSW of Local Base Address (Remap) for PCI to Local Address Space 1. |
| 2A            | LOCAL 18        | 0001         | LSW of Local Base Address (Remap) for PCI to Local Address Space 1. |
| 2C            | LOCAL 1E        | 0004         | MSW of Local Base Address (Remap) for PCI to Local Address Space 2. |
| 2E            | LOCAL 1C        | 0001         | LSW of Local Base Address (Remap) for PCI to Local Address Space 2. |
| 30            | LOCAL 22        | 0008         | MSW of Local Base Address (Remap) for PCI to Local Address Space 3. |
| 32            | LOCAL 20        | 0001         | LSW of Local Base Address (Remap) for PCI to Local Address Space 3. |
| 34            | LOCAL 26        | 0010         | MSW of Local Base Address (Remap) for PCI to Local Expansion ROM.   |
| 36            | LOCAL 24        | 0000         | LSW of Local Base Address (Remap) for PCI to Local Expansion ROM.   |

Table 3-1. EEPROM Load Sequence (continued)

| EEPROM Offset | Register Offset | EEPROM Value | Register Description                                      |
|---------------|-----------------|--------------|---|
| 38            | LOCAL 2A        | 0080         | MSW of Bus Region Descriptors for Local Address Space 0.  |
| 3A            | LOCAL 28        | 0026         | LSW of Bus Region Descriptors for Local Address Space 0.  |
| 3C            | LOCAL 2E        | 0080         | MSW of Bus Region Descriptors for Local Address Space 1.  |
| 3E            | LOCAL 2C        | 003F         | LSW of Bus Region Descriptors for Local Address Space 1.  |
| 40            | LOCAL 32        | 0040         | MSW of Bus Region Descriptors for Local Address Space 2.  |
| 42            | LOCAL 30        | 0037         | LSW of Bus Region Descriptors for Local Address Space 2.  |
| 44            | LOCAL 36        | 5421         | MSW of Bus Region Descriptors for Local Address Space 3.  |
| 46            | LOCAL 34        | 38E9         | LSW of Bus Region Descriptors for Local Address Space 3.  |
| 48            | LOCAL 3A        | 0000         | MSW of Bus Region Descriptors for Expansion ROM Space.    |
| 4A            | LOCAL 38        | 0000         | LSW of Bus Region Descriptors for Expansion ROM Space.    |
| 4C            | LOCAL 3E        | 0004         | MSW of Chip Select (CS) 0 Base and Range Register.        |
| 4E            | LOCAL 3C        | 0001         | LSW of Chip Select (CS) 0 Base and Range Register.        |
| 50            | LOCAL 42        | 000A         | MSW of Chip Select (CS) 1 Base and Range Register.        |
| 52            | LOCAL 40        | 0001         | LSW of Chip Select (CS) 1 Base and Range Register.        |
| 54            | LOCAL 46        | 0000         | MSW of Chip Select (CS) 2 Base and Range Register.        |
| 56            | LOCAL 44        | 0000         | LSW of Chip Select (CS) 2 Base and Range Register.        |
| 58            | LOCAL 4A        | 0004         | MSW of Chip Select (CS) 3 Base and Range Register.        |
| 5A            | LOCAL 48        | 8001         | LSW of Chip Select (CS) 3 Base and Range Register.        |
| 5C            | LOCAL 4E        | 0000         | MSW of Interrupt Control/Status Register.                 |
| 5E            | LOCAL 4C        | 0000         | LSW of Interrupt Control/Status Register.                 |
| 60            | LOCAL 52        | 0005         | MSW of EEPROM Control and Miscellaneous Control Register. |
| 62            | LOCAL 50        | 4291         | LSW of EEPROM Control and Miscellaneous Control Register. |

### 3.4 INTERNAL REGISTER ACCESS

The PCI 9050-1 chip provides several internal registers, allowing maximum flexibility in bus interface design and performance. The register types are as follows:

- **PCI registers** (accessible from the PCI bus and EEPROM)
- **Local configuration registers** (accessible from the PCI bus and EEPROM)

*Note: The Local Configuration Base Address Register access can be limited to memory mapped or I/O mapped. Access can also be disabled by way of bits [13:12] of the register at (CNTRL; 50h).*

#### 3.4.1 Internal Registers

**Device and Vendor ID.** There are two sets of device and vendor IDs. The Device and Vendor ID are located at offset 0 of the PCI Configuration Registers. The Subsystem Vendor ID and Subsystem Device ID are at

offset 2Ch of the PCI configuration Registers. The Device ID and Vendor ID identify the particular device, and manufacturer of the device. The Subsystem Vendor ID and Subsystem ID provide a way to distinguish between vendors of the PCI interface chip and the manufacturer of the add-in board using the PCI chip.

**Status Register.** This register contains information of PCI bus-related events.

**Command Register.** This register controls the ability of a device to respond to PCI accesses. It controls whether the device responds to I/O space or memory space accesses.

**Class Code Register.** This register identifies the general function of the device. Refer to the PCI Specification for further details.

**Revision ID Register.** The value read from this register represents the current silicon revision of the PCI 9050-1.



**Header Type.** This register defines the format of the device's configuration header and whether the device is single-function or multifunction.

**Cache Line Size.** This register defines the system cache line size in units of 32-bit words.

**PCI Base Address Register for Memory Accesses to Local Configuration Registers.** The system BIOS uses this register to assign a segment of the PCI address space for memory accesses to the PCI 9050-1 Local Configuration Registers. The PCI address range occupied by these configuration registers fixes at 128 bytes. During initialization, the host writes FFFFFFFF to this register, then reads back FFFFFFF70, determining the required memory space of 128 bytes. The host then writes the base address to bits [31:7].

**PCI Base Address Register for I/O Accesses to Local Configuration Registers.** The system BIOS uses this register to assign a segment of the PCI address space for I/O accesses to the PCI 9050-1 Local Configuration Registers. The PCI address range occupied by these configuration registers fixes at 128 bytes. During initialization, the host writes FFFFFFFF to this register, then reads back FFFFFFF71, determining a required 128 bytes of I/O space. The host then writes the base address to bits [31:7].

**PCI Base Address Register for Accesses to Local Address Space 0 (also true for Space 1, 2, and 3).** The system BIOS uses this register to assign a segment of the PCI address space for accesses to Local Address Space 0. The PCI address range occupied by this space is determined by the Local Address Space 0 Range Register. During initialization, the host writes FFFFFFFF to this register, then reads back a value determined by the range. The host then writes the base address to the upper bits of this register.

**PCI Expansion ROM Base Address Register.** The system BIOS uses this register to assign a segment of the PCI address space for accesses to the Expansion ROM. The PCI address range occupied by this space is determined by the Expansion ROM Range Register. During initialization, the host writes FFFFFFFF to this register, then reads back a value determined by the range. The host then writes the base address to the upper bits of this register.

**PCI Interrupt Line Register.** This register identifies where the interrupt line of the device connects on the interrupt controller(s) of the system.

**PCI Interrupt Pin Register.** This register specifies the interrupt request pin (if any) to be used.

### 3.4.2 PCI Bus Access to Internal Registers

The PCI 9050-1 configuration registers are accessed from the PCI bus by way of a configuration type 0 cycle.

The PCI 9050-1 local configuration registers are accessed by one of the following:

- A memory cycle, with the PCI bus address matching the base address specified in the PCI Base Address Register for Memory Accesses to Local Configuration Registers (PCIBAR0; 10h)
- An I/O cycle, with the PCI bus address matching the base address specified in the PCI Base Address Register for I/O Accesses to Local Configuration Registers (PCIBAR1; 14h)

All PCI read or write accesses to the PCI 9050-1 registers can be byte, word, or longword accesses. Memory accesses to the PCI 9050-1 registers can be burst or non-burst. The PCI 9050-1 responds with a PCI Disconnect for all I/O accesses to PCI 9050-1 registers.

## 3.5 DIRECT DATA TRANSFER MODES

The PCI host processor can directly access devices on the local bus for reads and writes. Configuration registers within the PCI 9050-1 control decoding and remapping of these accesses to local address space. Bidirectional FIFOs enable high-performance bursting on the local and PCI buses.

### 3.5.1 Direct Slave Operation (PCI Master to Local Bus Access)

The PCI 9050-1 supports memory mapped burst transfer accesses and I/O mapped single transfer accesses to the local bus from the PCI bus. PCI Base Address registers are provided to determine adapter location in PCI memory and I/O space. In addition, local mapping registers are provided to allow address translation from the PCI address space to local address space.

The PCI 9050-1 disconnects after one transfer for all Direct Slave I/O accesses. For single cycle Direct Slave reads, the PCI 9050-1 reads a single local bus Lword. For Direct Slave memory accesses, burst read prefetching is enabled or disabled through the Local Address Space Bus Region Descriptor Registers. If read prefetching is disabled, the PCI 9050-1 disconnects after one read transfer. If prefetching is enabled, the read prefetch size can be programmed through Local Address Space Bus Region Descriptor Registers.

The PCI 9050-1 can be programmed through the Miscellaneous Control Register (CNTRL; 50h) to perform delayed reads, as specified in the PCI Specification rev 2.1.

### 3.5.1.1 PCI to Local Address Mapping

Five local address spaces (local spaces 0-3 and expansion ROM) are accessible from the PCI bus. A set of four registers defines each space, defining the local bus characteristics:

- PCI Base Address
- Local Range
- Local Base Address (Remap)
- Local Bus Region Descriptor

Byte Enables (LBE[3:0]#, pins 46-49) are encoded based upon configured bus width:

For a 32-bit bus, four byte enables indicate which of the four bytes are active during a data cycle:

- LBE3# Byte Enable 3 = LAD[31:24]
- LBE2# Byte Enable 2 = LAD[23:16]
- LBE1# Byte Enable 1 = LAD[15:8]
- LBE0# Byte Enable 0 = LAD[7:0]

For a 16-bit bus, LBE3#, LBE1#, and LBE0# are encoded to provide BHE#, LA1, and BLE#:

- LBE3# Byte High Enable (BHE#) = LAD[15:8]
- LBE2# Unused
- LBE1# Address bit 1 = (LA1)
- LBE0# Byte Low Enable (BLE#) = LAD[7:0]

For an 8-bit bus, LBE1# and LBE0# are encoded to provide LA1 and LA0:

- LBE3# Unused
- LBE2# Unused
- LBE1# Address bit 1 = (LA1)
- LBE0# Address bit 0 = (LA0)

Each PCI to Local Address space is defined as part of the reset initialization:

**Local bus initialization software.** Range specifies which PCI address bits to use to decode a PCI access to local bus space. Each of the bits correspond to an address bit, with bit 31 corresponding to address bit 31. Write "1" to all bits to be included in the decoding. Write "0" to all bits to be ignored.

**Remap PCI address into a local address.** The bits in this register remap (replace) the PCI address bits used in decoding into the local address bits.

Local Bus Region Descriptor specifies the local bus characteristics, such as bus width, bursting, prefetching, and number of wait states.

**PCI Initialization Software.** PCI host bus-initialization software determines the required address space by writing a value of all ones (1) to a PCI Base Address register and then reading back the value. The PCI 9050-1 returns zeros (0) in don't care address bits, specifying the required address space. The PCI software then maps the Local Address space into the PCI Address space by programming the PCI Base Address register.

**Example:** A 1 MB local address space 02300000h through 023FFFFFFh is accessible from the PCI bus at PCI addresses 78900000h through 789FFFFFFh.

1. Local initialization software sets the Range and Local Base address registers as follows:
  - Range = FFF00000h (1 MB, decode the upper 12 PCI address bits)
  - Local Base Address (remap) = 023XXXXXh (Local Base Address for PCI to local accesses)
2. PCI Initialization software writes all ones (1) to the PCI Base Address, then reads back the value. The PCI 9050-1 returns a value FFF00000h. The PCI software then writes to the PCI Base Address register:
  - PCI Base Address = 789XXXXXh (PCI Base Address for access to Local Address space)

For PCI accesses to the local bus, the PCI 9050-1 has a 16 Lword (64 byte) write FIFO and an 8 Lword (32 byte) read FIFO. The FIFO enables the local bus to operate independently of the PCI bus. The PCI 9050-1 can be programmed to return a RETRY response or to throttle TRDY# for PCI bus transactions attempting to write to the PCI 9050-1 local bus when the write FIFO is full.

For PCI read transactions from the PCI 9050-1 local bus, the PCI 9050-1 holds off TRDY# while gathering the local bus Lword to be returned. For read accesses mapped to the PCI memory space, the PCI 9050-1 prefetches up to 4 Lwords from the local bus. Unused read data is flushed from the FIFO. For read accesses mapped to the PCI I/O space, the PCI 9050-1 does not prefetch read data. It breaks each read of the burst cycle into a single address/data cycle on the local bus.

The period of time that the PCI 9050-1 holds off TRDY# is programmed in the Miscellaneous Control Register (CNTRL: 50h). The PCI 9050-1 issues a RETRY to the PCI bus master when the programmed time period expires. This happens when the PCI 9050-1 cannot gain control of the local bus and return TRDY# within the programmed time period.

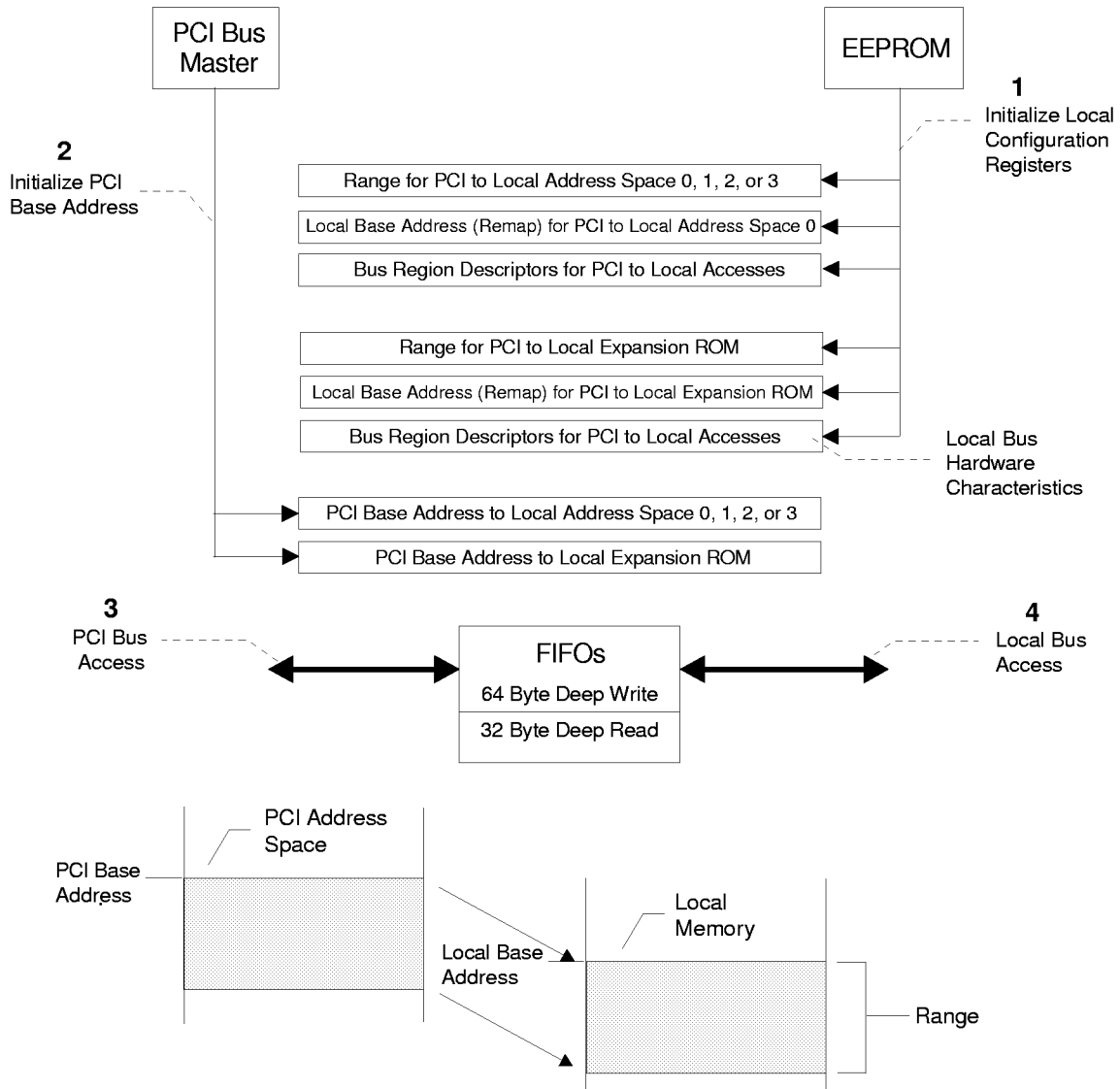

Figure 3-1. PCI Master Direct Access of Local Bus

### 3.5.1.2 Direct Slave Lock

The PCI 9050-1 supports direct PCI to local bus exclusive accesses (locked atomic operations). A PCI locked operation to local bus results in the entire address space 0-3 and expansion ROM space being locked until the PCI bus master releases the spaces. The PCI 9050-1 asserts LLOCKo# during the first clock of an atomic operation (address cycle) and negates it a minimum of one clock following the last bus access for the atomic operation. LLOCKo# is negated after the PCI 9050-1 detects PCI FRAME#, with PCI LOCK# negated at the same time. (Refer to Section 8, “**Timing Diagrams**.” The Miscellaneous Control Register (CNTRL: 50h) enables locked operations.

It is the responsibility of external arbitration logic to monitor the LLOCKo# pin and enforce the meaning for an atomic operation. For example, if a local master initiates a locked operation, the local arbiter may choose to not grant use of the local bus to other masters until the locked operation is complete.

### 3.5.1.3 Arbitration

When the PCI bus detects a new transfer request, the PCI 9050-1 takes control of the local bus. Another device can gain control of the local bus by asserting LHOLD. If the PCI 9050-1 has no cycles to run, it asserts LHOLDA, transferring control to the external master. If the PCI 9050-1 needs the local bus before the external master has finished, LHOLDA is negated (preempt condition). The arbiter waits for LHOLD to be negated before taking control of the bus.

## 3.6 PCI INTERRUPTS (INTA#)

You can generate a PCI interrupt (INTA#) with local interrupt inputs LINTi1 and LINTi2, and the software interrupt (CNTRL register bit 30). Through the PCI 9050-1 Interrupt Control/Status Register, individual sources of an interrupt can be enabled or disabled. The Interrupt Control/Status Register also provides interrupt status for each source of the interrupt.

The PCI 9050-1 PCI bus interrupt is an asynchronous level output. Clear an interrupt by disabling an interrupt enable bit of a source or by clearing the cause of an interrupt.

## 3.7 PCI SERR# (PCI NMI)

The PCI 9050-1 generates a SERR# pulse if parity checking is enabled in the PCI Command Register and an address parity error is detected. Through the PCI Command Register, SERR# output is enabled.

## 4. REGISTERS

## 4.1 REGISTER ADDRESS MAPPING

Table 4-1. PCI Configuration Registers

| PCI CFG Register Address | To ensure software compatibility with other versions of the PCI 9050 family and to ensure compatibility with future enhancements, write "0" to all unused bits. |             |    |                     |             |                 |   | PCI Writable | EEPROM Writable |
|--------------------------|---|-------------|----|---------------------|-------------|-----------------|---|--------------|-----------------|
|                          | 31  | 24          | 23 | 16                  | 15          | 8               | 7 |              |                 |
| 00h                      | Device ID   |             |    | Vendor ID           |             |                 |   | N            | Y               |
| 04h                      | Status  |             |    | Command             |             |                 |   | Y            | N               |
| 08h                      | Class Code  |             |    |                     | Revision ID |                 |   | N            | Y[31:8]         |
| 0Ch                      | BIST  | Header Type |    | PCI Latency Timer   |             | Cache Line Size |   | Y[7:0]       | N               |
| 10h                      | PCI Base Address 0 for Memory Mapped Configuration Registers  |             |    |                     |             |                 |   | Y            | N               |
| 14h                      | PCI Base Address 1 for I/O Mapped Configuration Registers   |             |    |                     |             |                 |   | Y            | N               |
| 18h                      | PCI Base Address 2 for Local Address Space 0  |             |    |                     |             |                 |   | Y            | N               |
| 1Ch                      | PCI Base Address 3 for Local Address Space 1  |             |    |                     |             |                 |   | Y            | N               |
| 20h                      | PCI Base Address 4 for Local Address Space 2  |             |    |                     |             |                 |   | Y            | N               |
| 24h                      | PCI Base Address 5 for Local Address Space 3  |             |    |                     |             |                 |   | Y            | N               |
| 28h                      | Cardbus CIS Pointer (Not Supported)   |             |    |                     |             |                 |   | N            | N               |
| 2Ch                      | Subsystem ID  |             |    | Subsystem Vendor ID |             |                 |   | N            | Y               |
| 30h                      | PCI Base Address for Local Expansion ROM  |             |    |                     |             |                 |   | Y            | N               |
| 34h                      | Reserved  |             |    |                     |             |                 |   | N            | N               |
| 38h                      | Reserved  |             |    |                     |             |                 |   | N            | N               |
| 3Ch                      | Max_Lat   | Min_Gnt     |    | Interrupt Pin       |             | Interrupt Line  |   | Y[7:0]       | Y[15:8]         |

## 4.1.1 Local Configuration Registers

Table 4-2. Local Configuration Registers

| PCI<br>(Offset from<br>Local Base<br>Address) | To ensure software compatibility with other versions of the PCI 9050 family<br>and to ensure compatibility with future enhancements,<br>write "0" to all unused bits. | PCI and<br>EEPROM<br>Writable |
|---|---|-------------------------------|
|   | 31 <span style="float: right;">0</span>   |                               |
| 00h   | Local Address Space 0 Range   | Y                             |
| 04h   | Local Address Space 1 Range   | Y                             |
| 08h   | Local Address Space 2 Range   | Y                             |
| 0Ch   | Local Address Space 3 Range   | Y                             |
| 10h   | Local Expansion ROM Range   | Y                             |
| 14h   | Local Address Space 0 Local Base Address (Remap)  | Y                             |
| 18h   | Local Address Space 1 Local Base Address (Remap)  | Y                             |
| 1Ch   | Local Address Space 2 Local Base Address (Remap)  | Y                             |
| 20h   | Local Address Space 3 Local Base Address (Remap)  | Y                             |
| 24h   | Expansion ROM Local Base Address (Remap)  | Y                             |
| 28h   | Local Address Space 0 Bus Region Descriptors  | Y                             |
| 2Ch   | Local Address Space 1 Bus Region Descriptors  | Y                             |
| 30h   | Local Address Space 2 Bus Region Descriptors  | Y                             |
| 34h   | Local Address Space 3 Bus Region Descriptors  | Y                             |
| 38h   | Expansion ROM Bus Region Descriptors  | Y                             |
| 3Ch   | Chip Select 0 Base Address  | Y                             |
| 40h   | Chip Select 1 Base Address  | Y                             |
| 44h   | Chip Select 2 Base Address  | Y                             |
| 48h   | Chip Select 3 Base Address  | Y                             |
| 4Ch   | Interrupt Control/Status  | Y                             |
| 50h   | EEPROM Control, PCI Slave Response, User I/O Control, Init Control  | Y                             |

## 4.2 PCI CONFIGURATION REGISTERS

All registers may be written to or read from byte, word, or longword accesses.

### 4.2.1 (PCIIDR; 00h) PCI Configuration ID Register

Table 4-3. PCI Configuration ID Register Description

| Field | Description  | Read | Write  | Value after Reset |
|-------|--|------|--------|-------------------|
| 15:0  | Vendor ID. Identifies the manufacturer of the device. Defaults to the PCI SIG issued vendor ID of PLX if no EEPROM is present.   | Yes  | EEPROM | 10B5h             |
| 31:16 | Device ID. Identifies the particular device. Defaults to the PLX part number for the PCI interface chip if no EEPROM is present. | Yes  | EEPROM | 9050-1            |

### 4.2.2 (PCICR; 04h) PCI Command Register

Table 4-4. PCI Command Register Description

| Field | Description  | Read | Write | Value after Reset |
|-------|--|------|-------|-------------------|
| 0     | I/O Space. A value of 1 allows the device to respond to I/O space accesses. A value of 0 disables the device from responding to I/O space accesses.  | Yes  | Yes   | 0                 |
| 1     | Memory Space. A value of 1 allows the device to respond to memory space accesses. A value of 0 disables the device from responding to memory space accesses.   | Yes  | Yes   | 0                 |
| 2     | Master Enable. A value of 1 allows the device to function as a bus master. A value of 0 disables the device from generating bus master accesses.   | Yes  | No    | 0                 |
| 3     | Special Cycle. <b>Not Supported.</b>   | Yes  | No    | 0                 |
| 4     | Memory Write/Invalidate. <b>Not Supported.</b>   | Yes  | No    | 0                 |
| 5     | VGA Palette Snoop. <b>Not Supported.</b>   | Yes  | No    | 0                 |
| 6     | Parity Error Response. A value of 0 indicates a parity error is ignored and operation continues. A value of 1 indicates parity checking is enabled.  | Yes  | Yes   | 0                 |
| 7     | Wait Cycle Control. Controls whether the device does address/data stepping. A value of 0 indicates the device never does stepping. A value of 1 indicates the device always does stepping.<br><i>Note: Hardcoded to 0.</i>   | Yes  | No    | 0                 |
| 8     | SERR# Enable. A value of 1 enables the SERR# driver. A value of 0 disables the SERR# driver.   | Yes  | Yes   | 0                 |
| 9     | Fast Back-to-Back Enable. Indicates what type of fast back-to-back transfers a Master can perform on the bus. A value of 1 indicates fast back-to-back transfers can occur to any agent on the bus. A value of 0 indicates fast back-to-back transfers can only occur to the same agent as the previous cycle. | Yes  | No    | 0                 |
| 15:10 | Reserved.  | Yes  | No    | 0                 |

### 4.2.3 (PCISR; 06h) PCI Status Register

Table 4-5. PCI Status Register Description

| Field | Description  | Read | Write | Value after Reset |
|-------|--|------|-------|-------------------|
| 6:0   | Reserved.  | Yes  | No    | 0                 |
| 7     | Fast Back-to-Back Capable. A value of 1 indicates the adapter can accept fast back-to-back transactions. A value of 0 indicates the adapter cannot accept fast back-to-back transactions.  | Yes  | No    | 1h                |
| 8     | Master Data Parity Error Detected. <b>Not Supported.</b>   | Yes  | No    | 0                 |
| 10:9  | DEVSEL Timing. Indicates timing for DEVSEL# assertion. A value of 01 is medium.  | Yes  | No    | 01                |
| 11    | Target Abort. A value of 1 indicates the PCI 9050-1 has signaled a target abort. Writing a value of 1 clears the bit (0).  | Yes  | Yes   | 0                 |
| 12    | Received Target Abort. A value of 1 indicates the PCI 9050-1 has received a target abort signal. <b>Not Supported.</b>   | Yes  | No    | 0                 |
| 13    | Received Master Abort. A value of 1 indicates the PCI 9050-1 has received a master abort signal. Not supported   | Yes  | No    | 0                 |
| 14    | Signaled System Error. A value of 1 indicates the PCI 9050-1 has reported a system error on the SERR# signal. Writing a value of 1 clears the error status bit (0).  | Yes  | Yes   | 0                 |
| 15    | Detected Parity Error. A value of 1 indicates the PCI 9050-1 has detected a PCI bus parity error, even if parity error handling is disabled (the Parity Error Response bit in the Command Register is clear). To cause a bit to be set, one of these two conditions must exist: 1) the PCI 9050-1 detected a parity error during a PCI address phase; or, 2) the PCI 9050-1 detected a data parity error when it was the target of a write. Writing a value of 1 clears the bit (0). | Yes  | Yes   | 0                 |

### 4.2.4 (PCIREV; 08h) PCI Revision ID Register

Table 4-6. PCI Revision ID Register Description

| Field | Description  | Read | Write | Value after Reset |
|-------|--|------|-------|-------------------|
| 7:0   | Revision ID. The silicon revision of the PCI 9050-1. | Yes  | No    | Current Revision  |

### 4.2.5 (PCICCR; 09-0Bh) PCI Class Code Register

Table 4-7. PCI Class Code Register Description

| Field | Description  | Read | Write  | Value after Reset |
|-------|--|------|--------|-------------------|
| 7:0   | Specific Register Level Programming Interface (00h). No interface defined. | Yes  | EEPROM | 00                |
| 15:8  | Subclass Encoding (80h). Other bridge device.                              | Yes  | EEPROM | 80h               |
| 23:16 | Base Class Encoding. Other bridge Device.                                  | Yes  | EEPROM | 06h               |



#### 4.2.6 (PCICLSR; 0Ch) PCI Cache Line Size Register

Table 4-8. PCI Cache Line Size Register Description

| Field | Description  | Read | Write | Value after Reset |
|-------|--|------|-------|-------------------|
| 7:0   | System Cache Line Size (in units of 32-bit words). Can be written and read; however, the value has no effect on the operation of the chip. | Yes  | Yes   | 0                 |

#### 4.2.7 (PCILTR; 0Dh) PCI Latency Timer Register

Table 4-9. PCI Latency Timer Register Description

| Field | Description                              | Read | Write | Value after Reset |
|-------|--|------|-------|-------------------|
| 7:0   | PCI Latency Timer. <b>Not Supported.</b> | Yes  | No    | 0                 |

#### 4.2.8 (PCIHTR; 0Eh) PCI Header Type Register

Table 4-10. PCI Header Type Register Description

| Field | Description   | Read | Write | Value after Reset |
|-------|---|------|-------|-------------------|
| 6:0   | Configuration Layout Type. Specifies the layout of bits 10h through 3Fh in configuration space. Only one encoding 0 is defined. All other encodings are reserved. | Yes  | No    | 0                 |
| 7     | Header Type. A value of 1 indicates multiple functions. A value of 0 indicates a single function.   | Yes  | No    | 0                 |

#### 4.2.9 (PCIBISTR; 0Fh) PCI Built-In Self Test (BIST) Register

Table 4-11. PCI Built-In Self Test (BIST) Register Description

| Field | Description  | Read | Write | Value after Reset |
|-------|--|------|-------|-------------------|
| 7:0   | Built-In Self Test. A value of 0 indicates the device has passed its test. <b>Not Supported.</b> | Yes  | No    | 0                 |

#### 4.2.10 (PCIBAR0; 10h) PCI Base Address Register for Memory Accesses to Local Configuration Registers

Table 4-12. PCI Base Address Register Description

| Field | Description   | Read | Write | Value after Reset |
|-------|---|------|-------|-------------------|
| 0     | Memory Space Indicator. A value of 0 indicates register maps into Memory space. A value of 1 indicates the register maps into I/O space.<br><i>Note: Hardcoded to 0.</i>  | Yes  | No    | 0                 |
| 2:1   | Location of register:<br>00 = Locate anywhere in 32 bit memory address space<br>01 = Locate below 1 MB memory address space<br>10 = Locate anywhere in 64 bit memory address space<br>11 = Reserved<br><i>Note: Hardcoded to 0.</i> | Yes  | No    | 0                 |
| 3     | Prefetchable. A value of 1 indicates no side effect on reads.<br><i>Note: Hardcoded to 0.</i>   | Yes  | No    | 0                 |
| 6:4   | Memory Base Address. Memory base address for access to local configuration registers (default 128 bytes).<br><i>Note: Hardcoded to 0.</i>   | Yes  | No    | 0                 |
| 31:7  | Memory Base Address. Memory base address for access to local configuration registers  | Yes  | Yes   | 0                 |

*Note: PCIBAR0 can be enabled or disabled using bits [13:12] in the CNTRL register.*

#### 4.2.11 (PCIBAR1; 14h) PCI Base Address Register for I/O Accesses to Local Configuration Registers

Table 4-13. PCI Base Address Register Description

| Field | Description  | Read | Write | Value after Reset |
|-------|--|------|-------|-------------------|
| 0     | Memory Space Indicator. A value of 0 indicates register maps into Memory space. A value of 1 indicates the register maps into I/O space.<br><i>Note: Hardcoded to 1.</i> | Yes  | No    | 1h                |
| 1     | Reserved.  | Yes  | No    | 0                 |
| 6:2   | I/O Base Address. Base address for I/O access to local configuration registers (default 128 bytes).<br><i>Note: Hardcoded to 0.</i>                                      | Yes  | No    | 0                 |
| 31:7  | I/O Base Address. Base address for I/O access to local configuration registers.  | Yes  | Yes   | 0                 |

*Note: PCIBAR1 can be enabled or disabled using bits [13:12] in the CNTRL register.*

## 4.2.12 (PCIBAR2; 18h) PCI Base Address Register for Memory Access to Local Addr Space 0

Table 4-14. PCI Base Address Register Description

| Field | Description   | Read | Write   | Value after Reset |
|-------|---|------|---|-------------------|
| 0     | Memory Space Indicator. A value of 0 indicates register maps into Memory space. A value of 1 indicates the register maps into I/O space.<br>(Specified in LAS0RR register.)   | Yes  | No  | 0                 |
| 2:1   | Location of Register (if Memory space):<br>00 = Locate anywhere in 32 bit memory address space<br>01 = Locate below 1 MB memory address space<br>10 = Locate anywhere in 64 bit memory address space<br>11 = Reserved<br>(Specified in LAS0RR register.)<br>If I/O space, bit 1 is always 0, and bit 2 is included in the base address.   | Yes  | Mem: No<br><br>I/O:<br>bit 1 no, bit<br>2 yes | 0                 |
| 3     | Prefetchable (if Memory space). A value of 1 indicates no side effects on reads. This bit reflects the value of bit 3 in the LAS0RR register, only provides status to the system, and has no effect on the operation of the PCI 9050-1. The associated Bus Region Descriptor Register (LAS0BRD) controls prefetching features of this address space.<br>(Specified in LAS0RR register.)<br>If I/O space, bit 3 is included in the base address. | Yes  | Mem: No<br><br>I/O: Yes                       | 0                 |
| 31:4  | Base Address. Base address for accesses to the local address space.   | Yes  | Yes   | 0                 |

*Note: PCIBAR2 can be enabled or disabled by setting or clearing bit 0 in the LAS0BA register.*

## 4.2.13 (PCIBAR3; 1Ch) PCI Base Address Register for Memory Access to Local Addr Space 1

Table 4-15. PCI Base Address Register Description

| Field | Description  | Read | Write   | Value after Reset |
|-------|--|------|---|-------------------|
| 0     | Memory Space Indicator. A value of 0 indicates register maps into Memory space. A value of 1 indicates the register maps into I/O space.<br>(Specified in LAS1RR register.)  | Yes  | No  | 0                 |
| 2:1   | Location of Register (if Memory space):<br>00 = Locate anywhere in 32 bit memory address space<br>01 = Locate below 1 MB memory address space<br>10 = Locate anywhere in 64 bit memory address space<br>11 = Reserved<br>(Specified in LAS1RR register.)<br>If I/O space, bit 1 is always 0, and bit 2 is included in the base address.  | Yes  | Mem: No<br><br>I/O:<br>bit 1 no, bit<br>2 yes | 0                 |
| 3     | Prefetchable (if Memory space). A value of 1 indicates no side effects on reads. This bit reflects the value of bit 3 in the LAS1RR register, only provides status to the system, and has no effect on the operation of the PCI 9050-1. The associated Bus Region Descriptor Register (LAS1OBRD) controls prefetching features of this address space.<br>(Specified in LAS1RR register.)<br>If I/O space, bit 3 is included in the base address. | Yes  | Mem: No<br><br>I/O: Yes                       | 0                 |
| 31:4  | Base Address. Base address for accesses to the local address space.  | Yes  | Yes   | 0                 |

*Note: PCIBAR3 can be enabled or disabled by setting or clearing bit 0 in the LAS1BA register.*

## 4.2.14 (PCIBAR4; 20h) PCI Base Address Register for Memory Access to Local Addr Space 2

Table 4-16. PCI Base Address Register Description

| Field | Description   | Read | Write   | Value after Reset |
|-------|---|------|---|-------------------|
| 0     | Memory Space Indicator. A value of 0 indicates register maps into Memory space. A value of 1 indicates the register maps into I/O space.<br>(Specified in LAS2RR register.)   | Yes  | No  | 0                 |
| 2:1   | Location of Register (if Memory space):<br>00 = Locate anywhere in 32 bit memory address space<br>01 = Locate below 1 MB memory address space<br>10 = Locate anywhere in 64 bit memory address space<br>11 = Reserved<br>(Specified in LAS2RR register.)<br>If I/O space, bit 1 is always 0, and bit 2 is included in the base address.   | Yes  | Mem: No<br><br>I/O:<br>bit 1 no, bit<br>2 yes | 0                 |
| 3     | Prefetchable (if Memory space). A value of 1 indicates there are no side effects on reads. This bit reflects the value of bit 3 in the LAS2RR register, only provides status to the system, and has no effect on the operation of the PCI 9050-1. The associated Bus Region Descriptor Register (LAS2BRD) controls prefetching features of this address space.<br>(Specified in LAS2RR register.)<br>If I/O space, bit 3 is included in the base address. | Yes  | Mem: No<br><br>I/O: Yes                       | 0                 |
| 31:4  | Base Address. Base address for accesses to the local address space.   | Yes  | Yes   | 0                 |

*Note: PCIBAR4 can be enabled or disabled by setting or clearing bit 0 in the LAS2BA register.*

### 4.2.15 (PCIBAR5; 24h) PCI Base Address Register for Memory Access to Local Addr Space 3

Table 4-17. PCI Base Address Register Description

| Field | Description  | Read | Write   | Value after Reset |
|-------|--|------|---|-------------------|
| 0     | Memory Space Indicator. A value of 0 indicates register maps into Memory space. A value of 1 indicates the register maps into I/O space.<br>(Specified in LAS3RR register.)  | Yes  | No  | 0                 |
| 2:1   | Location of Register (if Memory space):<br>00 = Locate anywhere in 32 bit memory address space<br>01 = Locate below 1 MB memory address space<br>10 = Locate anywhere in 64 bit memory address space<br>11 = Reserved<br>(Specified in LAS3RR register.)<br>If I/O space, bit 1 is always 0, and bit 2 is included in the base address.  | Yes  | Mem: No<br><br>I/O:<br>bit 1 no, bit<br>2 yes | 0                 |
| 3     | Prefetchable (if Memory space). A value of 1 indicates there are no side effects on reads. This bit reflects the value of bit 3 in the LAS3RR register, only provides status to the system, and has no effect on the operation of the PCI 9050-1. The associated Bus Region Descriptor Register (LAS3RR) controls prefetching features of this address space.<br>(Specified in LAS3RR register.)<br>If I/O space, bit 3 is included in the base address. | Yes  | Mem: No<br><br>I/O: Yes                       | 0                 |
| 31:4  | Base Address. Base address for accesses to the local address space.  | Yes  | Yes   | 0                 |

Note: PCIBAR5 can be enabled or disabled by setting or clearing bit 0 in the LAS3BA register.

### 4.2.16 (PCICIS; 28h) PCI Cardbus CIS Pointer Register

Table 4-18. PCI Cardbus CIS Pointer Register Description

| Field | Description   | Read | Write | Value after Reset |
|-------|---|------|-------|-------------------|
| 31:0  | Cardbus Information Structure Pointer for PCMCIA. <b>Not Supported.</b> | Yes  | No    | 0                 |

### 4.2.17 (PCISVID; 2Ch) PCI Subsystem Vendor ID

Table 4-19. PCI Subsystem Vendor ID Register Description

| Field | Description   | Read | Write  | Value after Reset |
|-------|---|------|--------|-------------------|
| 15:0  | Subsystem Vendor ID. (Unique add-in board Vendor ID.) | Yes  | EEPROM | 0                 |

#### 4.2.18 (PCISID; 2Eh) PCI Subsystem ID

Table 4-20. PCI Subsystem ID Register Description

| Field | Description                                    | Read | Write  | Value after Reset |
|-------|--|------|--------|-------------------|
| 15:0  | Subsystem ID. (Unique add-in board Device ID.) | Yes  | EEPROM | 0                 |

#### 4.2.19 (PCIERBAR; 30h) PCI Expansion ROM Base Address Register

Table 4-21. PCI Expansion ROM Base Address Register Description

| Field | Description  | Read | Write | Value after Reset |
|-------|--|------|-------|-------------------|
| 0     | Address Decode Enable. A value of 1 indicates the device accepts accesses to the expansion ROM address. A value of 0 indicates the device does not accept accesses to expansion ROM space. | Yes  | Yes   | 0                 |
| 10:1  | Reserved.  | Yes  | No    | 0                 |
| 31:11 | Expansion ROM Base Address (upper 21 bits).  | Yes  | Yes   | 0                 |

#### 4.2.20 (PCIILR; 3Ch) PCI Interrupt Line Register

Table 4-22. PCI Interrupt Line Register Description

| Field | Description  | Read | Write | Value after Reset |
|-------|--|------|-------|-------------------|
| 7:0   | Interrupt Line Routing Value. Indicates to which system interrupt controller(s) input the interrupt line of the device is connected. | Yes  | Yes   | 0                 |

#### 4.2.21 (PCIIPR; 3Dh) PCI Interrupt Pin Register

Table 4-23. PCI Interrupt Pin Register Description

| Field | Description  | Read | Write  | Value after Reset |
|-------|--|------|--------|-------------------|
| 7:0   | Interrupt Pin Register. Indicates interrupt pin device uses. The following values are decoded:<br>0 = No Interrupt Pin<br>1 = INTA#<br>2 = INTB#<br>3 = INTC#<br>4 = INTD# | Yes  | EEPROM | 1h                |

#### 4.2.22 (PCIMGR; 3Eh) PCI Min\_Gnt Register

Table 4-24. PCI Min\_Gnt Register Description

| Field | Description  | Read | Write | Value after Reset |
|-------|--|------|-------|-------------------|
| 7:0   | Min_Gnt. Specifies needed length of Burst period for the device, assuming a clock rate of 33 MHz. Value is a multiple of 1/4 $\mu$ s increments. <b>Not Supported.</b> | Yes  | No    | 0                 |

#### 4.2.23 (PCIMLR; 3Fh) PCI Max\_Lat Register

Table 4-25. PCI Max\_Lat Register Description

| Field | Description   | Read | Write | Value after Reset |
|-------|---|------|-------|-------------------|
| 7:0   | Max_Lat. Specifies how often the device must gain access to the PCI bus. Value is a multiple of 1/4 $\mu$ s increments. <b>Not Supported.</b> | Yes  | No    | 0                 |



### 4.3 LOCAL CONFIGURATION REGISTERS

#### 4.3.1 (LAS0RR; 00h) Local Address Space 0 Range Register

Table 4-26. Local Address Space 0 Range Register Description

| Field      | Description  | Read       | Write          | Value after Reset |   |     |  |     |   |     |          |     |     |   |
|------------|--|------------|----------------|-------------------|---|-----|--|-----|---|-----|----------|-----|-----|---|
| 0          | Memory Space Indicator. A value of 0 indicates Local address space 0 maps into PCI memory space. A value of 1 indicates address space 0 maps into PCI I/O space.   | Yes        | Yes            | 0                 |   |     |  |     |   |     |          |     |     |   |
| 2:1        | <p>If mapped into Memory space, encoding is as follows:</p> <table border="0"> <thead> <tr> <th><u>2/1</u></th> <th><u>Meaning</u></th> </tr> </thead> <tbody> <tr> <td>0 0</td> <td>Locate anywhere in 32 bit PCI address space</td> </tr> <tr> <td>0 1</td> <td>Locate below 1 MB in PCI address space</td> </tr> <tr> <td>1 0</td> <td>Locate anywhere in 64 bit PCI address space</td> </tr> <tr> <td>1 1</td> <td>Reserved</td> </tr> </tbody> </table> <p>If mapped into I/O space, bit 1 must be a value of 0.<br/>Bit 2 is included with bits [27:3] to indicate decoding range.</p> | <u>2/1</u> | <u>Meaning</u> | 0 0               | Locate anywhere in 32 bit PCI address space | 0 1 | Locate below 1 MB in PCI address space | 1 0 | Locate anywhere in 64 bit PCI address space | 1 1 | Reserved | Yes | Yes | 0 |
| <u>2/1</u> | <u>Meaning</u>   |            |                |                   |   |     |  |     |   |     |          |     |     |   |
| 0 0        | Locate anywhere in 32 bit PCI address space  |            |                |                   |   |     |  |     |   |     |          |     |     |   |
| 0 1        | Locate below 1 MB in PCI address space   |            |                |                   |   |     |  |     |   |     |          |     |     |   |
| 1 0        | Locate anywhere in 64 bit PCI address space  |            |                |                   |   |     |  |     |   |     |          |     |     |   |
| 1 1        | Reserved   |            |                |                   |   |     |  |     |   |     |          |     |     |   |
| 3          | <p>If mapped into Memory space, a value of 1 indicates that reads are prefetchable (Bit has no effect on the operation of the PCI 9050-1, but is for system status.)</p> <p>If mapped into I/O space, bit is included with bits [27:2] to indicate decoding range.</p>   | Yes        | Yes            | 0                 |   |     |  |     |   |     |          |     |     |   |
| 27:4       | Specifies PCI address bits used to decode PCI access to local bus space 0. Each of the bits correspond to an address bit. Bit 27 corresponds to Address bit 27. A value of 1 indicates the bits should be included in decode. Write a value of 0 to all others (used in conjunction with PCI Configuration Register 18h). Default is 1 MB.   | Yes        | Yes            | FF0000            |   |     |  |     |   |     |          |     |     |   |
| 31:28      | Unused. (PCI address bits [31:28] are always included in decoding.)  | Yes        | No             | 0                 |   |     |  |     |   |     |          |     |     |   |

### 4.3.2 (LAS1RR; 04h) Local Address Space 1 Range Register

Table 4-27. Local Address Space 1 Range Register Description

| Field      | Description  | Read       | Write          | Value after Reset |   |     |  |     |   |     |          |     |     |   |
|------------|--|------------|----------------|-------------------|---|-----|--|-----|---|-----|----------|-----|-----|---|
| 0          | Memory Space Indicator. A value of 0 indicates Local address space 1 maps into PCI memory space. A value of 1 indicates address space 1 maps into PCI I/O space.   | Yes        | Yes            | 0                 |   |     |  |     |   |     |          |     |     |   |
| 2:1        | If mapped into Memory space, encoding is as follows:<br><table border="0"> <thead> <tr> <th><u>2/1</u></th> <th><u>Meaning</u></th> </tr> </thead> <tbody> <tr> <td>0 0</td> <td>Locate anywhere in 32 bit PCI address space</td> </tr> <tr> <td>0 1</td> <td>Locate below 1 MB in PCI address space</td> </tr> <tr> <td>1 0</td> <td>Locate anywhere in 64 bit PCI address space</td> </tr> <tr> <td>1 1</td> <td>Reserved</td> </tr> </tbody> </table> If mapped into I/O space, bit 1 must be a value of 0.<br>Bit 2 is included with bits [27:3] to indicate decoding range. | <u>2/1</u> | <u>Meaning</u> | 0 0               | Locate anywhere in 32 bit PCI address space | 0 1 | Locate below 1 MB in PCI address space | 1 0 | Locate anywhere in 64 bit PCI address space | 1 1 | Reserved | Yes | Yes | 0 |
| <u>2/1</u> | <u>Meaning</u>   |            |                |                   |   |     |  |     |   |     |          |     |     |   |
| 0 0        | Locate anywhere in 32 bit PCI address space  |            |                |                   |   |     |  |     |   |     |          |     |     |   |
| 0 1        | Locate below 1 MB in PCI address space   |            |                |                   |   |     |  |     |   |     |          |     |     |   |
| 1 0        | Locate anywhere in 64 bit PCI address space  |            |                |                   |   |     |  |     |   |     |          |     |     |   |
| 1 1        | Reserved   |            |                |                   |   |     |  |     |   |     |          |     |     |   |
| 3          | If mapped into Memory space, a value of 1 indicates that reads are prefetchable.<br>If mapped into I/O space, bit is included with bits [27:2] to indicate decoding range.   | Yes        | Yes            | 0                 |   |     |  |     |   |     |          |     |     |   |
| 27:4       | Specifies PCI address bits used to decode PCI access to local bus space 1. Each of the bits corresponds to an address bit. Bit 27 corresponds to Address bit 27. A value of 1 indicates the bits should be included in decode. Write a value of 0 to all others (used in conjunction with PCI Configuration register 1Ch).   | Yes        | Yes            | 0                 |   |     |  |     |   |     |          |     |     |   |
| 31:28      | Unused. (PCI address bits [31:28] are always included in decoding.)  | Yes        | No             | 0                 |   |     |  |     |   |     |          |     |     |   |

### 4.3.3 (LAS2RR; 08h) Local Address Space 2 Range Register

Table 4-28. Local Address Space 2 Range Register Description

| Field      | Description  | Read       | Write          | Value after Reset |   |     |  |     |   |     |          |     |     |   |
|------------|--|------------|----------------|-------------------|---|-----|--|-----|---|-----|----------|-----|-----|---|
| 0          | Memory Space Indicator. A value of 0 indicates Local address space 2 maps into PCI memory space. A value of 1 indicates address space 2 maps into PCI I/O space.   | Yes        | Yes            | 0                 |   |     |  |     |   |     |          |     |     |   |
| 2:1        | If mapped into Memory space, encoding is as follows:<br><table border="0"> <thead> <tr> <th><u>2/1</u></th> <th><u>Meaning</u></th> </tr> </thead> <tbody> <tr> <td>0 0</td> <td>Locate anywhere in 32 bit PCI address space</td> </tr> <tr> <td>0 1</td> <td>Locate below 1 MB in PCI address space</td> </tr> <tr> <td>1 0</td> <td>Locate anywhere in 64 bit PCI address space</td> </tr> <tr> <td>1 1</td> <td>Reserved</td> </tr> </tbody> </table> If mapped into I/O space, bit 1 must be a value of 0.<br>Bit 2 is included with bits [27:3] to indicate decoding range. | <u>2/1</u> | <u>Meaning</u> | 0 0               | Locate anywhere in 32 bit PCI address space | 0 1 | Locate below 1 MB in PCI address space | 1 0 | Locate anywhere in 64 bit PCI address space | 1 1 | Reserved | Yes | Yes | 0 |
| <u>2/1</u> | <u>Meaning</u>   |            |                |                   |   |     |  |     |   |     |          |     |     |   |
| 0 0        | Locate anywhere in 32 bit PCI address space  |            |                |                   |   |     |  |     |   |     |          |     |     |   |
| 0 1        | Locate below 1 MB in PCI address space   |            |                |                   |   |     |  |     |   |     |          |     |     |   |
| 1 0        | Locate anywhere in 64 bit PCI address space  |            |                |                   |   |     |  |     |   |     |          |     |     |   |
| 1 1        | Reserved   |            |                |                   |   |     |  |     |   |     |          |     |     |   |
| 3          | If mapped into Memory space, a value of 1 indicates that reads are prefetchable.<br>If mapped into I/O space, bit is included with bits [27:2] to indicate decoding range.   | Yes        | Yes            | 0                 |   |     |  |     |   |     |          |     |     |   |
| 27:4       | Specifies PCI address bits used to decode PCI access to local bus space 2. Each of the bits corresponds to an address bit. Bit 27 corresponds to Address bit 27. A value of 1 indicates the bits should be included in decode. Write a value of 0 to all others (used in conjunction with Configuration register 20h).   | Yes        | Yes            | 0                 |   |     |  |     |   |     |          |     |     |   |
| 31:28      | Unused. (PCI address bits [31:28] are always included in decoding.)  | Yes        | No             | 0                 |   |     |  |     |   |     |          |     |     |   |

#### 4.3.4 (LAS3RR; 0Ch) Local Address Space 3 Range Register

Table 4-29. Local Address Space 3 Range Register Description

| Field | Description  | Read | Write   | Value after Reset |   |     |  |     |   |     |          |     |     |   |
|-------|--|------|---------|-------------------|---|-----|--|-----|---|-----|----------|-----|-----|---|
| 0     | Memory Space Indicator. A value of 0 indicates local address space 3 maps into PCI memory space. A value of 1 indicates address space 3 maps into PCI I/O space.   | Yes  | Yes     | 0                 |   |     |  |     |   |     |          |     |     |   |
| 2:1   | If mapped into Memory space, encoding is as follows:<br><table border="1"> <thead> <tr> <th>2/1</th> <th>Meaning</th> </tr> </thead> <tbody> <tr> <td>0 0</td> <td>Locate anywhere in 32 bit PCI address space</td> </tr> <tr> <td>0 1</td> <td>Locate below 1 MB in PCI address space</td> </tr> <tr> <td>1 0</td> <td>Locate anywhere in 64 bit PCI address space</td> </tr> <tr> <td>1 1</td> <td>Reserved</td> </tr> </tbody> </table> If mapped into I/O space, bit 1 must be a value of 0.<br>Bit 2 is included with bits [27:3] to indicate decoding range. | 2/1  | Meaning | 0 0               | Locate anywhere in 32 bit PCI address space | 0 1 | Locate below 1 MB in PCI address space | 1 0 | Locate anywhere in 64 bit PCI address space | 1 1 | Reserved | Yes | Yes | 0 |
| 2/1   | Meaning  |      |         |                   |   |     |  |     |   |     |          |     |     |   |
| 0 0   | Locate anywhere in 32 bit PCI address space  |      |         |                   |   |     |  |     |   |     |          |     |     |   |
| 0 1   | Locate below 1 MB in PCI address space   |      |         |                   |   |     |  |     |   |     |          |     |     |   |
| 1 0   | Locate anywhere in 64 bit PCI address space  |      |         |                   |   |     |  |     |   |     |          |     |     |   |
| 1 1   | Reserved   |      |         |                   |   |     |  |     |   |     |          |     |     |   |
| 3     | If mapped into Memory space, a value of 1 indicates that reads are prefetchable.<br>If mapped into I/O space, bit is included with bits [27:2] to indicate decoding range.   | Yes  | Yes     | 0                 |   |     |  |     |   |     |          |     |     |   |
| 27:4  | Specifies PCI address bits used to decode PCI access to local bus space 3. Each of the bits corresponds to an address bit. Bit 27 corresponds to Address bit 27. A value of 1 indicates the bits should be included in decode. Write a value of 0 to all others (used in conjunction with PCI Configuration register 24h).   | Yes  | Yes     | 0                 |   |     |  |     |   |     |          |     |     |   |
| 31:28 | Unused. (PCI address bits [31:28] are always included in decoding.)  | Yes  | No      | 0                 |   |     |  |     |   |     |          |     |     |   |

#### 4.3.5 (EROMRR; 10h) Expansion ROM Range Register

Table 4-30. Expansion ROM Range Register Description

| Field | Description   | Read | Write | Value after Reset |
|-------|---|------|-------|-------------------|
| 10:0  | Unused.   | Yes  | No    | 0                 |
| 27:11 | Specifies PCI address bits used to decode PCI to local bus expansion ROM. Each of the bits corresponds to an Address bit. A value of 1 indicates the bits should be included in decode. Write a value of 0 to all others (used in conjunction with PCI Configuration register 30h). Default is 64 KB. | Yes  | Yes   | 11111111111100000 |
| 31:28 | Unused. (PCI address bits [31:28] are always included in decoding.)   | Yes  | No    | 0                 |

### 4.3.6 (LAS0BA; 14h) Local Address Space 0 Local Base Address (Remap) Register

Table 4-31. Local Address Space 0 Local Base Address (Remap) Register Description

| Field | Description  | Read | Write | Value after Reset |
|-------|--|------|-------|-------------------|
| 0     | Space 0 Enable. A value of 1 enables Decode of PCI addresses for Direct Slave access to local space 0. A value of 0 disables Decode.   | Yes  | Yes   | 1                 |
| 1     | Unused.  | Yes  | Yes   | 0                 |
| 3:2   | If local space 0 is mapped into Memory space, bits are not used.<br>If mapped into I/O space, bits are included with bits [27:4] for remapping.                                    | Yes  | Yes   | 0                 |
| 27:4  | Remap of PCI Address to Local Address Space 0 into a Local Address Space. The bits in this register remap (replace) the PCI Address bits used in decode as the Local Address bits. | Yes  | Yes   | 0                 |
| 31:28 | Unused. (Local address bits [31:28] do not exist in PCI 9050-1.)   | Yes  | No    | 0                 |

### 4.3.7 (LAS1BA; 18h) Local Address Space 1 Local Base Address (Remap) Register

Table 4-32. Local Address Space 1 Local Base Address (Remap) Register Description

| Field | Description  | Read | Write | Value after Reset |
|-------|--|------|-------|-------------------|
| 0     | Space 1 Enable. A value of 1 enables Decode of PCI addresses for Direct Slave access to local space 1. A value of 0 disables Decode.   | Yes  | Yes   | 0                 |
| 1     | Unused.  | Yes  | Yes   | 0                 |
| 3:2   | If local space 1 is mapped into Memory space, bits are not used.<br>If mapped into I/O space, bits are included with bits [27:4] for remapping.                                    | Yes  | Yes   | 0                 |
| 27:4  | Remap of PCI Address to Local Address Space 1 into a Local Address Space. The bits in this register remap (replace) the PCI Address bits used in decode as the Local Address bits. | Yes  | Yes   | 0                 |
| 31:28 | Unused. (Local address bits [31:28] do not exist in PCI 9050-1.)   | Yes  | No    | 0                 |

### 4.3.8 (LAS2BA; 1Ch) Local Address Space 2 Local Base Address (Remap) Register

Table 4-33. Local Address Space 2 Local Base Address (Remap) Register Description

| Field | Description  | Read | Write | Value after Reset |
|-------|--|------|-------|-------------------|
| 0     | Space 2 Enable. A value of 1 enables Decode of PCI addresses for Direct Slave access to local space 2. A value of 0 disables Decode.   | Yes  | Yes   | 0                 |
| 1     | Unused.  | Yes  | Yes   | 0                 |
| 3:2   | If local space 2 is mapped into Memory space, bits are not used.<br>If mapped into I/O space, bits are included with bits [27:4] for remapping.                                    | Yes  | Yes   | 0                 |
| 27:4  | Remap of PCI Address to Local Address Space 2 into a Local Address Space. The bits in this register remap (replace) the PCI Address bits used in decode as the Local Address bits. | Yes  | Yes   | 0                 |
| 31:28 | Unused. (Local address bits [31:28] do not exist in PCI 9050-1.)   | Yes  | No    | 0                 |

### 4.3.9 (LAS3BA; 20h) Local Address Space 3 Local Base Address (Remap) Register

Table 4-34. Local Address Space 3 Local Base Address (Remap) Register Description

| Field | Description  | Read | Write | Value after Reset |
|-------|--|------|-------|-------------------|
| 0     | Space 3 Enable. A value of 1 enables Decode of PCI addresses for Direct Slave access to local space 3. A value of 0 disables Decode.   | Yes  | Yes   | 0                 |
| 1     | Unused.  | Yes  | Yes   | 0                 |
| 3:2   | If local space 3 is mapped into Memory space, bits are not used.<br>If mapped into I/O space, bits are included with bits [27:4] for remapping.                                    | Yes  | Yes   | 0                 |
| 27:4  | Remap of PCI Address to Local Address Space 3 into a Local Address Space. The bits in this register remap (replace) the PCI Address bits used in decode as the Local Address bits. | Yes  | Yes   | 0                 |
| 31:28 | Unused. (Local address bits [31:28] do not exist in PCI 9050-1.)   | Yes  | No    | 0                 |

### 4.3.10 (EROMBA; 24h) Expansion ROM Local Base Address (Remap) Register

Table 4-35. Expansion ROM Local Base Address (Remap) Register Description

| Field | Description   | Read | Write | Value after Reset |
|-------|---|------|-------|-------------------|
| 10:0  | Unused.   | Yes  | No    | 0                 |
| 27:11 | Remap of PCI Expansion ROM space into a Local Address Space. The bits in this register remap (replace) the PCI address bits used in decode as the local address bits. Default base is 1 MB (above default Local Address Space 0). | Yes  | Yes   | 0000000100000000  |
| 31:28 | Unused. (Local address bits [31:28] do not exist in PCI 9050-1.)  | Yes  | No    | 0                 |

## 4.3.11 (LAS0BRD; 28h) Local Address Space 0 Bus Region Descriptor Register

Table 4-36. Local Address Space 0 Bus Region Descriptor Register Description

| Field | Description   | Read | Write | Value after Reset |
|-------|---|------|-------|-------------------|
| 0     | Burst Enable. A value of 1 indicates bursting is enabled. A value of 0 indicates bursting is disabled. Bursting only occurs if the Prefetch Count is not equal to 00.   | Yes  | Yes   | 0                 |
| 1     | Ready Input Enable. A value of 1 indicates READY input enabled. A value of 0 indicates disabled.  | Yes  | Yes   | 0                 |
| 2     | Bterm Input Enable. A value of 1 indicates BTERM Input is enabled. A value of 0 indicates BTERM Input is disabled. Burst length limited to 4 longwords.   | Yes  | Yes   | 0                 |
| 4:3   | Prefetch Count. Number of longwords to prefetch during memory read cycle. Only used if bit 5 is high (prefetch count enabled).<br>00 = Do not prefetch. Only read bytes specified by C/BE lines.<br>01 = Prefetch 4 longwords if bit 5 is set.<br>10 = Prefetch 8 longwords if bit 5 is set.<br>11 = Prefetch 16 longwords if bit 5 is set. | Yes  | Yes   | 0                 |
| 5     | Prefetch Count Enable. A value of 1 prefetches up to the number of Lwords specified in the prefetch count. A value of 0 ignores the count and prefetching continues until terminated by the PCI bus.  | Yes  | Yes   | 0                 |
| 10:6  | NRAD Wait States. Number of Read Address-to-Data wait states (0-31).  | Yes  | Yes   | 0                 |
| 12:11 | NRDD Wait States. Number of Read Data-to-Data wait states (0-3).  | Yes  | Yes   | 0                 |
| 14:13 | NXDA Wait States. Number of Read/Write Data-to-Addr wait states (0-3).  | Yes  | Yes   | 0                 |
| 19:15 | NWAD Wait States. Number of Write Address-to-Data wait states (0-31).   | Yes  | Yes   | 0                 |
| 21:20 | NWDD Wait States. Number of Write Data-to-Data wait states (0-3).   | Yes  | Yes   | 0                 |
| 23:22 | Bus Width.<br>00 = 8 bit<br>01 = 16 bit<br>10 = 32 bit<br>11 = Reserved   | Yes  | Yes   | 10                |
| 24    | Byte Ordering. A value of 1 indicates Big Endian. A value of 0 indicates Little Endian.   | Yes  | Yes   | 0                 |
| 25    | Big Endian Byte Lane Mode. A value of 1 indicates that in Big Endian mode byte lanes, [31:16] be used for 16 bit local bus, and byte lane [31:24] for an 8 bit local bus. A value of 0 indicates that in Big Endian mode byte lanes, [15:0] be used for 16 bit local bus, and byte lane [7:0] for an 8 bit local bus.                       | Yes  | Yes   | 0                 |
| 27:26 | Read Strobe Delay. Number of clocks from beginning of cycle until RD strobe is asserted (0-3). This value must be $\leq$ NRAD for RD to be asserted.  | Yes  | Yes   | 0                 |
| 29:28 | Write Strobe Delay. Number of clocks from beginning of cycle until WR strobe is asserted (0-3). This value must be $\leq$ NWAD for WR to be asserted.   | Yes  | Yes   | 0                 |
| 31:30 | Write Cycle Hold. Number of clocks from WR negation until the end of the cycle. (0-3).  | Yes  | Yes   | 0                 |

## 4.3.12 (LAS1BRD; 2Ch) Local Address Space 1 Bus Region Descriptor Register

Table 4-37. Local Address Space 1 Bus Region Descriptor Register Description

| Field | Description   | Read | Write | Value after Reset |
|-------|---|------|-------|-------------------|
| 0     | Burst Enable. A value of 1 indicates bursting is enabled. A value of 0 indicates bursting is disabled. Bursting only occurs if the Prefetch Count is not equal to 00.   | Yes  | Yes   | 0                 |
| 1     | Ready Input Enable. A value of 1 indicates enabled. A value of 0 indicates disabled.  | Yes  | Yes   | 0                 |
| 2     | Bterm Input Enable. A value of 1 indicates BTERM Input is enabled. A value of 0 indicates BTERM Input is disabled. Burst length limited to 4 longwords.   | Yes  | Yes   | 0                 |
| 4:3   | Prefetch Count. Number of longwords to prefetch during memory read cycle. Only used if bit 5 is high (prefetch count enabled).<br>00 = Do not prefetch. Only read bytes specified by C/BE lines.<br>01 = Prefetch 4 longwords if bit 5 is set.<br>10 = Prefetch 8 longwords if bit 5 is set.<br>11 = Prefetch 16 longwords if bit 5 is set. | Yes  | Yes   | 0                 |
| 5     | Prefetch Count Enable. A value of 1 prefetches up to the number of Lwords specified in the prefetch count. A value of 0 ignores the count and prefetching continues until terminated by the PCI bus.  | Yes  | Yes   | 0                 |
| 10:6  | NRAD Wait States. Number of Read Address-to-Data wait states (0-31).  | Yes  | Yes   | 0                 |
| 12:11 | NRDD Wait States. Number of Read Data-to-Data wait states (0-3).  | Yes  | Yes   | 0                 |
| 14:13 | NXDA Wait States. Number of Read/Write Data-to-Addr wait states (0-3).  | Yes  | Yes   | 0                 |
| 19:15 | NWAD Wait States. Number of Write Address-to-Data wait states (0-31).   | Yes  | Yes   | 0                 |
| 21:20 | NWDD Wait States. Number of Write Data-to-Data wait states (0-3).   | Yes  | Yes   | 0                 |
| 23:22 | Bus Width.<br>00 = 8 bit<br>01 = 16 bit<br>10 = 32 bit<br>11 = Reserved   | Yes  | Yes   | 10                |
| 24    | Byte Ordering. A value of 1 indicates Big Endian. A value of 0 indicates Little Endian.   | Yes  | Yes   | 0                 |
| 25    | Big Endian Byte Lane Mode. A value of 1 indicates that in Big Endian mode byte lanes, [31:16] be used for 16 bit local bus, and byte lane [31:24] for an 8 bit local bus. A value of 0 indicates that in Big Endian mode byte lanes, [15:0] be used for 16 bit local bus, and byte lane [7:0] for an 8 bit local bus.                       | Yes  | Yes   | 0                 |
| 27:26 | Read Strobe Delay. Number of clocks from beginning of cycle until RD strobe is asserted (0-3). This value must be $\leq$ NRAD for RD to be asserted.  | Yes  | Yes   | 0                 |
| 29:28 | Write Strobe Delay. Number of clocks from beginning of cycle until WR strobe is asserted (0-3). This value must be $\leq$ NWAD for WR to be asserted.   | Yes  | Yes   | 0                 |
| 31:30 | Write Cycle Hold. Number of clocks from WR negation until the end of the cycle (0-3).   | Yes  | Yes   | 0                 |

## 4.3.13 (LAS2BRD; 30h) Local Address Space 2 Bus Region Descriptor Register

Table 4-38. Local Address Space 2 Bus Region Descriptor Register Description

| Field | Description   | Read | Write | Value after Reset |
|-------|---|------|-------|-------------------|
| 0     | Burst Enable. A value of 1 indicates bursting is enabled. A value of 0 indicates bursting is disabled. Bursting only occurs if the Prefetch Count is not equal to 00.   | Yes  | Yes   | 0                 |
| 1     | Ready Input Enable. A value of 1 indicates enabled. A value of 0 indicates disabled.  | Yes  | Yes   | 0                 |
| 2     | Bterm Input Enable. A value of 1 indicates BTERM Input is enabled. A value of 0 indicates BTERM Input is disabled. Burst length limited to 4 longwords.   | Yes  | Yes   | 0                 |
| 4:3   | Prefetch Count. Number of longwords to prefetch during memory read cycle. Only used if bit 5 is high (prefetch count enabled).<br>00 = Do not prefetch. Only read bytes specified by C/BE lines.<br>01 = Prefetch 4 longwords if bit 5 is set.<br>10 = Prefetch 8 longwords if bit 5 is set.<br>11 = Prefetch 16 longwords if bit 5 is set. | Yes  | Yes   | 0                 |
| 5     | Prefetch Count Enable. A value of 1 prefetches up to the number of Lwords specified in the prefetch count. A value of 0 ignores the count and prefetching continues until terminated by the PCI bus.  | Yes  | Yes   | 0                 |
| 10:6  | NRAD Wait States. Number of Read Address-to-Data wait states (0-31).  | Yes  | Yes   | 0                 |
| 12:11 | NRDD Wait States. Number of Read Data-to-Data wait states (0-3).  | Yes  | Yes   | 0                 |
| 14:13 | NXDA Wait States. Number of Read/Write Data-to-Addr wait states (0-3).  | Yes  | Yes   | 0                 |
| 19:15 | NWAD Wait States. Number of Write Address-to-Data wait states (0-31).   | Yes  | Yes   | 0                 |
| 21:20 | NWDD Wait States. Number of Write Data-to-Data wait states (0-3).   | Yes  | Yes   | 0                 |
| 23:22 | Bus Width.<br>00 = 8 bit<br>01 = 16 bit<br>10 = 32 bit<br>11 = Reserved   | Yes  | Yes   | 10                |
| 24    | Byte Ordering.<br>1 = Big Endian<br>0 = Little Endian   | Yes  | Yes   | 0                 |
| 25    | Big Endian Byte Lane Mode. A value of 1 indicates that in Big Endian mode byte lanes, [31:16] be used for a 16 bit local bus, and byte lane [31:24] for an 8 bit local bus. A value of 0 indicates that in Big Endian mode byte lanes, [15:0] be used for 16 bit local bus, and byte lane [7:0] for an 8 bit local bus.                     | Yes  | Yes   | 0                 |
| 27:26 | Read Strobe Delay. Number of clocks from beginning of cycle until RD strobe is asserted (0-3). This value must be $\leq$ NRAD for RD to be asserted.  | Yes  | Yes   | 0                 |
| 29:28 | Write Strobe Delay. Number of clocks from beginning of cycle until WR strobe is asserted (0-3). This value must be $\leq$ NWAD for WR to be asserted.   | Yes  | Yes   | 0                 |
| 31:30 | Write Cycle Hold. Number of clocks from WR negation until the end of the cycle (0-3).   | Yes  | Yes   | 0                 |



## 4.3.14 (LAS3BRD; 34h) Local Address Space 3 Bus Region Descriptor Register

Table 4-39. Local Address Space 3 Bus Region Descriptor Register Description

| Field | Description   | Read | Write | Value after Reset |
|-------|---|------|-------|-------------------|
| 0     | Burst Enable. A value of 1 indicates bursting is enabled. A value of 0 indicates bursting is disabled. Bursting only occurs if the Prefetch Count is not equal to 00.   | Yes  | Yes   | 0                 |
| 1     | Ready Input Enable. A value of 1 indicates enabled. A value of 0 indicates disabled.  | Yes  | Yes   | 0                 |
| 2     | Bterm Input Enable. A value of 1 indicates BTERM Input is enabled. A value of 0 indicates BTERM Input is disabled. Burst length limited to 4 longwords.   | Yes  | Yes   | 0                 |
| 4:3   | Prefetch Count. Number of longwords to prefetch during memory read cycle. Only used if bit 5 is high (prefetch count enabled).<br>00 = Do not prefetch. Only read bytes specified by C/BE lines.<br>01 = Prefetch 4 longwords if bit 5 is set.<br>10 = Prefetch 8 longwords if bit 5 is set.<br>11 = Prefetch 16 longwords if bit 5 is set. | Yes  | Yes   | 0                 |
| 5     | Prefetch Count Enable. A value of 1 prefetches up to the number of Lwords specified in the prefetch count. A value of 0 ignores the count and prefetching continues until terminated by the PCI bus.  | Yes  | Yes   | 0                 |
| 10:6  | NRAD Wait States. Number of Read Address-to-Data wait states (0-31).  | Yes  | Yes   | 0                 |
| 12:11 | NRDD Wait States. Number of Read Data-to-Data wait states (0-3).  | Yes  | Yes   | 0                 |
| 14:13 | NXDA Wait States. Number of Read/Write Data-to-Addr wait states (0-3).  | Yes  | Yes   | 0                 |
| 19:15 | NWAD Wait States. Number of Write Address-to-Data wait states (0-31).   | Yes  | Yes   | 0                 |
| 21:20 | NWDD Wait States. Number of Write Data-to-Data wait states (0-3).   | Yes  | Yes   | 0                 |
| 23:22 | Bus Width.<br>00 = 8 bit<br>01 = 16 bit<br>10 = 32 bit<br>11 = Reserved   | Yes  | Yes   | 10                |
| 24    | Byte Ordering. A value of 1 indicates Big Endian. A value of 0 indicates Little Endian.   | Yes  | Yes   | 0                 |
| 25    | Big Endian Byte Lane Mode. A value of 1 indicates that in Big Endian mode byte lanes, [31:16] be used for 16 bit local bus, and byte lane [31:24] for an 8 bit local bus. A value of 0 indicates that in Big Endian mode byte lanes, [15:0] be used for 16 bit local bus, and byte lane [7:0] for an 8 bit local bus.                       | Yes  | Yes   | 0                 |
| 27:26 | Read Strobe Delay. Number of clocks from beginning of cycle until RD strobe is asserted (0-3). This value must be $\leq$ NRAD for RD to be asserted.  | Yes  | Yes   | 0                 |
| 29:28 | Write Strobe Delay. Number of clocks from beginning of cycle until WR strobe is asserted (0-3). This value must be $\leq$ NWAD for WR to be asserted.   | Yes  | Yes   | 0                 |
| 31:30 | Write Cycle Hold. Number of clocks from WR negation until the end of the cycle (0-3).   | Yes  | Yes   | 0                 |

## 4.3.15 (EROMBRD; 38h) Expansion ROM Bus Region Descriptor Register

Table 4-40. Expansion ROM Bus Region Descriptor Register Description

| Field | Description   | Read | Write | Value after Reset |
|-------|---|------|-------|-------------------|
| 0     | Burst Enable. A value of 1 indicates bursting is enabled. A value of 0 indicates bursting is disabled. Bursting only occurs if the Prefetch Count is not equal to 00.   | Yes  | Yes   | 0                 |
| 1     | Ready Input Enable. A value of 1 indicates enabled. A value of 0 indicates disabled.  | Yes  | Yes   | 0                 |
| 2     | Bterm Input Enable. A value of 1 indicates BTERM Input is enabled. A value of 0 indicates BTERM Input is disabled. Burst length limited to 4 longwords.   | Yes  | Yes   | 0                 |
| 4:3   | Prefetch Count. Number of longwords to prefetch during memory read cycle. Only used if bit 5 is high (prefetch count enabled).<br>00 = Do not prefetch. Only read bytes specified by C/BE lines.<br>01 = Prefetch 4 longwords if bit 5 is set.<br>10 = Prefetch 8 longwords if bit 5 is set.<br>11 = Prefetch 16 longwords if bit 5 is set. | Yes  | Yes   | 0                 |
| 5     | Prefetch Count Enable. A value of 1 prefetches up to the number of Lwords specified in the prefetch count. A value of 0 ignores the count and prefetching continues until terminated by the PCI bus.  | Yes  | Yes   | 0                 |
| 10:6  | NRAD Wait States. Number of Read Address-to-Data wait states (0-31).  | Yes  | Yes   | 0                 |
| 12:11 | NRDD Wait States. Number of Read Data-to-Data wait states (0-3).  | Yes  | Yes   | 0                 |
| 14:13 | NXDA Wait States. Number of Read/Write Data-to-Addr wait states (0-3).  | Yes  | Yes   | 0                 |
| 19:15 | NWAD Wait States. Number of Write Address-to-Data wait states (0-31).   | Yes  | Yes   | 0                 |
| 21:20 | NWDD Wait States. Number of Write Data-to-Data wait states (0-3).   | Yes  | Yes   | 0                 |
| 23:22 | Bus Width.<br>00 = 8 bit<br>01 = 16 bit<br>10 = 32 bit<br>11 = Reserved   | Yes  | Yes   | 0                 |
| 24    | Byte Ordering. A value of 1 indicates Big Endian. A value of 0 indicates Little Endian.   | Yes  | Yes   | 0                 |
| 25    | Big Endian Byte Lane Mode. A value of 1 indicates that in Big Endian mode byte lanes, [31:16] be used for 16 bit local bus, and byte lane [31:24] for an 8 bit local bus. A value of 0 indicates that in Big Endian mode byte lanes, [15:0] be used for 16 bit local bus, and byte lane [7:0] for an 8 bit local bus                        | Yes  | Yes   | 0                 |
| 27:26 | Read Strobe Delay. Number of clocks from beginning of cycle until RD strobe is asserted (0-3). This value must be $\leq$ NRAD for RD to be asserted.  | Yes  | Yes   | 0                 |
| 29:28 | Write Strobe Delay. Number of clocks from beginning of cycle until WR strobe is asserted (0-3). This value must be $\leq$ NWAD for WR to be asserted.   | Yes  | Yes   | 0                 |
| 31:30 | Write Cycle Hold. Number of clocks from WR negation until the end of the cycle (0-3).   | Yes  | Yes   | 0                 |

### 4.3.16 (CS0BASE; 3Ch) Chip Select 0 Base Address Register

Table 4-41. Chip Select 0 Base Address Register Description

| Field | Description   | Read | Write | Value after Reset |
|-------|---|------|-------|-------------------|
| 0     | Chip Select 0 Enable. A value of 1 indicates enabled. A value of 0 indicates disabled.  | Yes  | Yes   | 0                 |
| 27:1  | Local Base Address of Chip Select 0. Write zeroes in the least significant bits to define the range for Chip Select 0. Starting from bit 1 and scanning toward bit 27, the first "1" found defines the size. The remaining most significant bits, excluding the first "1" found, define the base address. | Yes  | Yes   | 0                 |
| 31:28 | Unused.   | Yes  | No    | 0                 |

### 4.3.17 (CS1BASE; 40h) Chip Select 1 Base Address Register

Table 4-42. Chip Select 1 Base Address Register Description

| Field | Description   | Read | Write | Value after Reset |
|-------|---|------|-------|-------------------|
| 0     | Chip Select 1 Enable. A value of 1 indicates enabled. A value of 0 indicates disabled.  | Yes  | Yes   | 0                 |
| 27:1  | Local Base Address of Chip Select 1. Write zeroes in the least significant bits to define the range for Chip Select 1. Starting from bit 1 and scanning toward bit 27, the first "1" found defines the size. The remaining most significant bits, excluding the first "1" found, define the base address. | Yes  | Yes   | 0                 |
| 31:28 | Unused.   | Yes  | No    | 0                 |

### 4.3.18 (CS2BASE; 44h) Chip Select 2 Base Address Register

Table 4-43. Chip Select 2 Base Address Register Description

| Field | Description   | Read | Write | Value after Reset |
|-------|---|------|-------|-------------------|
| 0     | Chip Select 2 Enable. A value of 1 indicates enabled. A value of 0 indicates disabled.  | Yes  | Yes   | 0                 |
| 27:1  | Local Base Address of Chip Select 2. Write zeroes in the least significant bits to define the range for Chip Select 2. Starting from bit 1 and scanning toward bit 27, the first "1" found defines the size. The remaining most significant bits, excluding the first "1" found, define the base address. | Yes  | Yes   | 0                 |
| 31:28 | Unused.   | Yes  | No    | 0                 |

### 4.3.19 (CS3BASE; 48h) Chip Select 3 Base Address Register

Table 4-44. Chip Select 3 Base Address Register Description

| Field | Description   | Read | Write | Value after Reset |
|-------|---|------|-------|-------------------|
| 0     | Chip Select 3 Enable. A value of 1 indicates enabled. A value of 0 indicates disabled.  | Yes  | Yes   | 0                 |
| 27:1  | Local Base Address of Chip Select 3. Write zeroes in the least significant bits to define the range for Chip Select 3. Starting from bit 1 and scanning toward bit 27, the first "1" found defines the size. The remaining most significant bits, excluding the first "1" found, define the base address. | Yes  | Yes   | 0                 |
| 31:28 | Unused.   | Yes  | No    | 0                 |

### 4.3.20 (INTCSR; 4Ch) Interrupt Control/Status Register

Table 4-45. Interrupt Control/Status Register Description

| Field | Description   | Read | Write | Value after Reset |
|-------|---|------|-------|-------------------|
| 0     | Local Interrupt 1 Enable. A value of 1 indicates enabled. A value of 0 indicates disabled.            | Yes  | Yes   | 0                 |
| 1     | Local Interrupt 1 Polarity. A value of 1 indicates Active high. A value of 0 indicates Active low.    | Yes  | Yes   | 0                 |
| 2     | Local Interrupt 1 Status. A value of 1 indicates Interrupt active. A value of 0 Interrupt not active. | Yes  | No    | 0                 |
| 3     | Local Interrupt 2 Enable. A value of 1 indicates enabled. A value of 0 indicates disabled.            | Yes  | Yes   | 0                 |
| 4     | Local Interrupt 2 Polarity. A value of 1 indicates Active high. A value of 0 indicates Active low.    | Yes  | Yes   | 0                 |
| 5     | Local Interrupt 2 Status. A value of 1 indicates Interrupt active. A value of 0 Interrupt not active. | Yes  | No    | 0                 |
| 6     | PCI Interrupt Enable. A value of 1 enables PCI interrupt.   | Yes  | Yes   | 0                 |
| 7     | Software Interrupt. A value of 1 generates interrupt.   | Yes  | Yes   | 0                 |
| 31:8  | Unused.   | Yes  | No    | 0                 |

## 4.3.21 (CNTRL; 50h) User I/O, PCI Target Response, EEPROM, Initialization Control Register

Table 4-46. User I/O, PCI Target Response, EEPROM, Initialization Control Register Description

| Field | Description  | Read | Write | Value after Reset |
|-------|--|------|-------|-------------------|
| 0     | User I/O 0 or WAITO# Pin Select. This bit selects the function of the USER0/WAITO# pin. A value of 1 indicates pin is WAITO#. A value of 0 indicates pin is USER0.   | Yes  | Yes   | 0                 |
| 1     | User I/O 0 Direction. A value of 0 indicates Input. A value of 1 indicates Output. The pin is always an output if the WAITO# function is selected.   | Yes  | Yes   | 0                 |
| 2     | User I/O 0 Data. If programmed as an output, writing a value of 1 causes the corresponding pin to go high. If programmed as an input, reading provides the state of the corresponding pin.   | Yes  | Yes   | 0                 |
| 3     | User I/O 1 or LLOCK Pin Select. This bit selects the function of the USER1/LLOCKo# pin. A value of 1 indicates pin is LLOCKo#. A value of 0 indicates pin is USER1.  | Yes  | Yes   | 0                 |
| 4     | User I/O 1 Direction. A value of 0 indicates Input. A value of 1 indicates Output. The pin is always an output if the LLOCK function is selected.  | Yes  | Yes   | 0                 |
| 5     | User I/O 1 Data. If programmed as an output, writing a value of 1 causes corresponding pin to go high. If programmed as an input, reading provides the state of the corresponding pin.   | Yes  | Yes   | 0                 |
| 6     | User I/O 2 or CS2 Pin Select. This bit selects the function of the USER2/CS2# pin. A value of 1 indicates pin is CS2#. A value of 0 indicates pin is USER2.  | Yes  | Yes   | 0                 |
| 7     | User I/O 2 Direction. A value of 0 indicates Input. A value of 1 indicates Output. The pin is always an output if the CS2 function is selected.  | Yes  | Yes   | 0                 |
| 8     | User I/O 2 Data. If programmed as an output, writing a value of 1 causes corresponding pin to go high. If programmed as an input, reading provides the state of the corresponding pin.   | Yes  | Yes   | 0                 |
| 9     | User I/O 3 or CS3 Pin Select. This bit selects the function of the USER3/CS3# pin. A value of 1 indicates pin is CS3#. A value of 0 indicates pin is USER3.  | Yes  | Yes   | 0                 |
| 10    | User I/O 3 Direction. A value of 0 indicates Input. A value of 1 indicates Output. The pin is always an output if the CS3 function is selected.  | Yes  | Yes   | 0                 |
| 11    | User I/O 3 Data. If programmed as an output, writing a value of 1 causes corresponding pin to go high. If programmed as an input, reading provides the state of the corresponding pin.   | Yes  | Yes   | 0                 |
| 13:12 | PCI Configuration Base Address Register (PCIBAR) Enables.<br>00 = PCIBAR0 (Memory) and PCIBAR1 (I/O) enabled.<br>01 = PCIBAR0 (Memory) only.<br>10 = PCIBAR1 (I/O) only.<br>11 = PCIBAR0 (Memory) and PCIBAR1 (I/O) enabled.                       | Yes  | Yes   | 00                |
| 14    | PCI Read Mode. A value of 1 immediately disconnects for a read. Prefetch the data into the direct slave read FIFO. Returns data when PCI read cycle is reapplied (PCI 2.1 compatible).<br>A value of 0 negates TRDY# until read data is available. | Yes  | Yes   | 0                 |
| 15    | PCI Read with Write Flush Mode. A value of 1 flushes a pending read cycle if a write cycle is detected.<br>A value of 0 does not effect pending reads when a write cycle occurs (PCI 2.1 compatible).  | Yes  | Yes   | 0                 |
| 16    | PCI Read No Flush Mode. A value of 1 does not flush the read FIFO if the PCI read cycle completes (cached read mode). A value of 0 flushes the read FIFO if a PCI read cycle completes.  | Yes  | Yes   | 0                 |
| 17    | PCI Read No Write Mode. A value of 1 forces retry on writes if a read is pending. A value of 0 allows a write to occur while a read is pending.  | Yes  | Yes   | 0                 |

Table 4-46. User I/O, PCI Target Response, EEPROM, Initialization Control Register Description (continued)

| Field | Description   | Read | Write | Value after Reset |
|-------|---|------|-------|-------------------|
| 18    | PCI Write Mode. A value of 1 disconnects if the write FIFO becomes full. A value of 0 negates TRDY# until space is available in the direct slave write FIFO.  | Yes  | Yes   | 0                 |
| 22:19 | PCI Target Retry Delay Clocks. The number of PCI clocks (multiplied by 8) after the beginning of a direct slave cycle until a retry is issued. Only valid for read cycles if bit 14 is low. Only valid for write cycles if bit 17 is low. | Yes  | Yes   | 0                 |
| 23    | Direct Slave Lock Enable. A value of 1 enables PCI direct slave locked sequences. A value of 0 disables direct slave locked sequences.  | Yes  | Yes   | 0                 |
| 24    | EEPROM Clock for Local or PCI Bus Reads or Writes to EEPROM. Toggling this bit generates an EEPROM clock. (Refer to the manufacturer's data sheet for the particular EEPROM being used.)  | Yes  | Yes   | 0                 |
| 25    | EEPROM Chip Select. For local or PCI bus reads or writes to EEPROM, setting this bit to 1 provides the EEPROM chip select.  | Yes  | Yes   | 0                 |
| 26    | Write Bit to EEPROM. For writes, this output bit is the input to the EEPROM. Clocked into the EEPROM by the EEPROM clock.   | Yes  | Yes   | 0                 |
| 27    | Read EEPROM Data Bit. For reads, this input bit is the output of the EEPROM. Clocked out of the EEPROM by the EEPROM clock.   | Yes  | No    | —                 |
| 28    | EEPROM Valid. A value of 1 indicates a valid EEPROM is present.   | Yes  | No    | 0                 |
| 29    | Reload Configuration Registers. When this bit is 0, writing a value of 1 causes the PCI 9050-1 to reload the local configuration registers from EEPROM.   | Yes  | Yes   | 0                 |
| 30    | PCI Adapter Software Reset. A value of 1 resets the PCI 9050-1 and issues a reset to the local bus. The contents of the PCI and local configuration registers will not be reset.  | Yes  | Yes   | 0                 |
| 31    | Mask Revision.  | Yes  | No    | 0                 |

## 5. PIN DESCRIPTION

### 5.1 PIN SUMMARY

Table 5-2 through Table 5-5 describe the PCI 9050-1 pins:

- Power and ground pin descriptions
- EEPROM interface pin descriptions
- PCI system bus interface pin descriptions
- Local bus support pin descriptions

Table 5-6 through Table 5-8 describe the local bus data transfer pins:

- Mode independent
- Non-Multiplexed mode
- Multiplexed mode

Unspecified pins are no connects (NC).

For a visual view of the chip pin layout, refer to Figure 7-3, "PCI 9050-1 Pin Out," in Section 7, "Package Specifications."

Table 5-1 lists the abbreviations used in this section to represent the various pin types.

**Table 5-1. Pin Type Abbreviations**

| Abbreviation | Pin Type  |
|--------------|---|
| I/O          | Input and output pin  |
| I            | Input pin only  |
| O            | Output pin only   |
| TS           | Tri-state pin   |
| OC           | Open collector pin  |
| TP           | Totem pole pin  |
| STS          | Sustained tri-state pin, driven high for one CLK before float |

All local bus inputs (Pin Type I) internally connect to Vcc through a 10k ohm, pull-up resistor.

Table 5-2. Power and Ground Pin Description (23 pins)

| Symbol | Signal Name | Total Pins | Pin Type | Pin Number   | Function   |
|--------|-------------|------------|----------|--|--|
| TEST   | Test        | 1          | I        | 99   | Test pin. Pull high for test. Pull low for normal operation. When TEST is pulled high, all outputs except RD# (pin 126) are placed in tri-state. RD# provides a NAND-TREE output when TEST is pulled high. |
| NC     | Spare       | 2          | N/A      | 45, 67   | Unused.  |
| VDD    | Power       | 10         | I        | 1, 10,<br>27, 41,<br>50, 66, 81,<br>103, 121, 146  | Power supply pins (5 V).<br>Liberal .01 $\mu$ F to .1 $\mu$ F decoupling capacitors should be placed near the PCI 9050-1.  |
| VSS    | Ground      | 10         | I        | 9, 26,<br>40, 51,<br>65, 80, 104,<br>120, 147, 160 | Ground pins.   |

Table 5-3. EEPROM Interface Pin Description (4 pins)

| Symbol | Signal Name              | Total Pins | Pin Type        | Pin Number | Function            |
|--------|--------------------------|------------|-----------------|------------|---------------------|
| EECS   | EEPROM Chip Select       | 1          | O<br>TP<br>6 mA | 142        | EEPROM Chip Select. |
| EEDO   | EEPROM Data Out          | 1          | I               | 143        | EEPROM Read Data.   |
| EEDI   | EEPROM Data In           | 1          | O<br>TP<br>6 mA | 145        | EEPROM Write Data.  |
| EESK   | EEPROM Serial Data Clock | 1          | O<br>TP<br>6 mA | 144        | EEPROM Clock.       |



Table 5-4. PCI System Bus Interface Pin Description (49 pins)

| Symbol     | Signal Name                  | Total Pins | Pin Type          | Pin Number  | Function  |
|------------|------------------------------|------------|-------------------|---|---|
| AD[31:0]   | Address and Data             | 32         | I/O<br>TS<br>6 mA | 150-157, 2-8,<br>11, 23-25,<br>28-32, 34-39,<br>42-43 | Multiplexed on the same PCI pins. A bus transaction consists of an address phase, followed by one or more data phases. The PCI 9050-1 supports both read and write bursts.  |
| C/BE[3:0]# | Bus Command and Byte Enables | 4          | I                 | 158, 12,<br>22, 33                                    | Multiplexed on the same PCI pins. During the address phase of a transaction, defines the bus command. During the data phase, used as Byte Enables. For additional information, refer to the PCI Specification, rev 2.1.   |
| CLK        | Clock                        | 1          | I                 | 149   | Provides timing for all transactions on PCI and is an input to every PCI device. PCI operates up to 33 MHz.   |
| DEVSEL#    | Device Select                | 1          | O<br>STS<br>6 mA  | 16  | When actively driven, indicates the driving device has decoded its address as the target of the current access.   |
| FRAME#     | Cycle Frame                  | 1          | I                 | 13  | Driven by the current master to indicate the beginning and duration of an access. Asserted to indicate a bus transaction is beginning. While asserted, data transfers continue. When negated, the transaction is in the final data phase.   |
| IDSEL      | Initialization Device Select | 1          | I                 | 159   | Chip select used during configuration read and write transactions.  |
| INTA#      | Interrupt A                  | 1          | O<br>OC<br>6 mA   | 44  | Requests an interrupt.  |
| IRDY#      | Initiator Ready              | 1          | I                 | 14  | Indicates the ability of the initiating agent (bus master) to complete the current data phase of the transaction.   |
| LOCK#      | Lock                         | 1          | I                 | 18  | Indicates an atomic operation that may require multiple transactions to complete.   |
| PAR        | Parity                       | 1          | I/O<br>TS<br>6 mA | 21  | Indicates even parity across AD[31:0] and C/BE[3:0]#. Parity generation is required by all PCI agents. PAR is stable and valid one clock after the address phase. For data phases, PAR is stable and valid one clock after IRDY# is asserted on a write transaction or TRDY# is asserted on a read transaction. Once PAR is valid, it remains valid until one clock after the completion of the current data phase. |
| PERR#      | Parity Error                 | 1          | O<br>STS<br>6 mA  | 19  | Indicates only the reporting of data parity errors during all PCI transactions, except during a Special Cycle.  |
| RST#       | Reset                        | 1          | I                 | 148   | Brings PCI-specific registers, sequencers, and signals to a consistent state.   |
| SERR#      | Systems Error                | 1          | O<br>OC<br>6 mA   | 20  | For reporting address parity errors, data parity errors on the Special Cycle command, or any other system error where the result will be catastrophic.  |
| STOP#      | Stop                         | 1          | O<br>STS<br>6 mA  | 17  | Indicates the current target is requesting the master to stop the current transaction.  |
| TRDY#      | Target Ready                 | 1          | O<br>STS<br>6 mA  | 15  | Indicates the ability of the target agent (selected device) to complete the current data phase of the transaction.  |

Table 5-5. Local Bus Support Pin Descriptions (14 Pins)

| Symbol        | Signal Name             | Total Pins | Pin Type          | Pin Number | Function  |
|---------------|-------------------------|------------|-------------------|------------|---|
| MODE          | Bus Mode                | 1          | I                 | 68         | Selects the bus operation mode of the PCI 9050-1.<br>1 = Multiplexed Bus mode<br>0 = Non-Multiplexed mode   |
| LINTi1        | Local Interrupt 1 In    | 1          | I                 | 137        | When asserted, causes a PCI interrupt. Polarity is determined by the INTCSR configuration register.   |
| LINTi2        | Local Interrupt 2 In    | 1          | I                 | 136        | When asserted, causes a PCI interrupt. Polarity is determined by the INTCSR configuration register.   |
| LCLK          | Local Bus Clock         | 1          | I                 | 135        | Local clock up to 33 MHz, and may be asynchronous to the PCI clock.   |
| LHOLD         | Hold Request            | 1          | I                 | 134        | Asserted by a local bus master to request use of the local bus.   |
| LHOLDA        | Hold Acknowledge        | 1          | O<br>TP<br>6 mA   | 133        | Asserted by the PCI 9050-1 to grant control of the local bus to a local bus master. When the PCI 9050-1 needs the local bus, it signals a preempt by negating LHOLDA.   |
| LRESET#       | Local Reset Out         | 1          | O<br>TP<br>6 mA   | 132        | Local bus reset output, asserted when the PCI 9050-1 is reset, and used to reset devices on the local bus.  |
| BCLKO         | BCLK Out                | 1          | O<br>TP<br>6 mA   | 63         | Indicates a buffered version of the PCI clock for optional use by the local bus.  |
| CS[1:0]#      | Chip Selects            | 2          | O<br>TS<br>6 mA   | 131, 130   | General purpose chip selects. The base and range of each may be programmed in the configuration registers.  |
| USER0/WAITO#  | User I/O 0 or WAIT Out  | 1          | I/O<br>TS<br>6 mA | 138        | Can be programmed to be a configurable User I/O pin, USER0, or the local bus WAIT out pin. WAITO# is asserted when wait states are caused by the internal wait-state generator. Serves as an output to provide ready-out status.                  |
| USER1/LLOCKo# | User I/O 1 or LLOCK Out | 1          | I/O<br>TS<br>6 mA | 139        | Can be programmed to be a configurable User I/O pin, USER1, or the local bus LLOCK out pin, LLOCKo#. LLOCKo# indicates an atomic operation that may require multiple transactions to complete and can be used by the local bus to lock resources. |
| USER2/CS2#    | User I/O 2 or CS2 Out   | 1          | I/O<br>TS<br>6 mA | 140        | Can be programmed to be a configurable User I/O pin, USER1, or as the Chip Select 2 output pin, CS2#.   |
| USER3/CS3#    | User I/O 3 or CS3 Out   | 1          | I/O<br>TS<br>6 mA | 141        | Can be programmed to be a configurable User I/O pin, USER3, or as the Chip Select 3 output pin, CS3#.   |

Table 5-6. Local Bus Data Transfer Pins Description (Mode Independent) (7 pins)

| Symbol | Signal Name          | Total Pins | Pin Type         | Pin Number | Function   |
|--------|----------------------|------------|------------------|------------|--|
| ADS#   | Address Strobe       | 1          | O<br>TS<br>24 mA | 123        | Indicates valid address and the start of a new bus access. Asserted for the first clock of a bus access.   |
| ALE    | Address Latch Enable | 1          | O<br>TS<br>6 mA  | 64         | Asserted during the address phase and negated before the data phase.   |
| LW/R   | Write/Read           | 1          | O<br>TS<br>6 mA  | 127        | Asserted high for writes and low for reads.  |
| BLAST# | Burst Last           | 1          | O<br>TS<br>6 mA  | 124        | Signal driven by the current local bus master to indicate the last transfer in a bus access.   |
| RD#    | Read Strobe          | 1          | O<br>TS<br>24 mA | 126        | General purpose read strobe. The timing is controlled by the current Bus Region Descriptor Register.   |
| WR#    | Write Strobe         | 1          | O<br>TS<br>24 mA | 125        | General purpose write strobe. The timing is controlled by the current Bus Region Descriptor Register.  |
| LRDYi# | Local Ready In       | 1          | I                | 128        | Local ready input indicates read data is on the local bus, or that write data is accepted. Used in conjunction with the programmable wait-state generator. |

Table 5-7. Local Bus Data Transfer Pins Description (Non-Multiplexed Mode) (63 pins)

| Symbol    | Signal Name     | Total Pins | Pin Type          | Pin Number                         | Function   |
|-----------|-----------------|------------|-------------------|------------------------------------|--|
| BTERM#    | Burst Terminate | 1          | I                 | 129                                | If disabled through the PCI 9050-1 configuration registers, the PCI 9050-1 bursts up to 4 Lwords, depending upon the bus width and type. If enabled, the PCI 9050-1 continues to burst until BTERM# input is asserted. Ready input which breaks up a burst cycle and causes another address cycle to occur. Also used in conjunction with the wait state generator.  |
| LA[27:2]  | Address Bus     | 26         | O<br>TS<br>6 mA   | 122, 119-105,<br>102-100,<br>98-92 | Carries the upper 26 bits of the 28 bit physical address bus. Increments during bursts to indicate successive data cycles.   |
| LAD[31:0] | Data Bus        | 32         | I/O<br>TS<br>6 mA | 52-62,<br>69-79,<br>82-91          | Carries 32, 16, or 8 bit data quantities, depending on bus width configuration.<br><br>8 bit = LAD[7:0]<br>16 bit = LAD[15:0]<br>32 bit = LAD[31:0]  |
| LBE[3:0]# | Byte Enables    | 4          | O<br>TS<br>24 mA  | 46-49                              | Byte enables are encoded based on configured bus width:<br><br><b>32-Bit Bus</b><br>The four byte enables indicate which of the four bytes are active during a data cycle. <ul style="list-style-type: none"> <li>• LBE3# Byte Enable 3 = LAD[31:24]</li> <li>• LBE2# Byte Enable 2 = LAD[23:16]</li> <li>• LBE1# Byte Enable 1 = LAD[15:8]</li> <li>• LBE0# Byte Enable 0 = LAD[7:0]</li> </ul><br><b>16-Bit Bus</b><br>LBE3#, LBE1#, and LBE0# are encoded to provide BHE#, LA1, and BLE#. <ul style="list-style-type: none"> <li>• LBE3# Byte High Enable (BHE#) = LAD[15:8]</li> <li>• LBE2# Unused</li> <li>• LBE1# Address bit 1 (LA1)</li> <li>• LBE0# Byte Low Enable (BLE#) = LAD[7:0]</li> </ul><br><b>8-Bit Bus</b><br>LBE1# and LBE0# are encoded to provide LA1 and LA0. <ul style="list-style-type: none"> <li>• LBE3# Unused</li> <li>• LBE2# Unused</li> <li>• LBE1# Address bit 1 (LA1)</li> <li>• LBE0# Address bit 0 (LA0)</li> </ul> |

Table 5-8. Local Bus Data Transfer Pins Description (Multiplexed Mode) (63 pins)

| Symbol    | Signal Name      | Total Pins | Pin Type          | Pin Number                         | Function   |
|-----------|------------------|------------|-------------------|------------------------------------|--|
| BTERM#    | Burst Terminate  | 1          | I                 | 129                                | If disabled through the PCI 9050-1 configuration registers, the PCI 9050-1 will burst up to 4 Lwords. If enabled, the PCI 9050-1 continues to burst until BTERM# input is asserted. BTERM# is a ready input that breaks up a burst cycle and causes another address cycle to occur. Also used in conjunction with the wait state generator.  |
| LA[27:2]  | Address Bus      | 26         | O<br>TS<br>6 mA   | 122, 119-105,<br>102-100,<br>98-92 | Carries the upper 26 bits of the 28 bit physical address bus. During bursts LA[27:2] increments to indicate successive data cycles.  |
| LAD[31:0] | Address/Data Bus | 32         | I/O<br>TS<br>6 mA | 52-62,<br>69-79,<br>82-91          | During the address phase, the bus carries the upper 26 bits of the 28 bit physical address bus. During the data phase, the bus carries 32, 16, or 8 bit data quantities, depending on bus width configuration.<br><br>8 bit = LAD[7:0]<br>16 bit = LAD[15:0]<br>32 bit = LAD[31:0]   |
| LBE[3:0]# | Byte Enables     | 4          | O<br>TS<br>24 mA  | 46-49                              | Byte enables are encoded based upon configured bus width:<br><br><b>32-Bit Bus</b><br>The four byte enables indicate which of the four bytes are active during a data cycle. <ul style="list-style-type: none"> <li>• LBE3# Byte Enable 3 = LAD[31:24]</li> <li>• LBE2# Byte Enable 2 = LAD[23:16]</li> <li>• LBE1# Byte Enable 1 = LAD[15:8]</li> <li>• LBE0# Byte Enable 0 = LAD[7:0]</li> </ul><br><b>16-Bit Bus</b><br>LBE3#, LBE1#, and LBE0# are encoded to provide BHE#, LA1, and BLE#. <ul style="list-style-type: none"> <li>• LBE3# Byte High Enable (BHE#) = LAD[15:8]</li> <li>• LBE2# Unused</li> <li>• LBE1# Address bit 1 (LA1)</li> <li>• LBE0# Byte Low Enable (BLE#) = LAD[7:0]</li> </ul><br><b>8-Bit Bus</b><br>LBE1# and LBE0# are encoded to provide LA1 and LA0. <ul style="list-style-type: none"> <li>• LBE3# Unused</li> <li>• LBE2# Unused</li> <li>• LBE1# Address bit 1 (LA1)</li> <li>• LBE0# Address bit 0 (LA0)</li> </ul> |

## 6. ELECTRICAL AND TIMING SPECIFICATIONS

**Table 6-1. Absolute Maximum Ratings**

| Specification                          | Maximum Rating           |
|--|--------------------------|
| Storage temperature                    | -65 °C to +150 °C        |
| Ambient temperature with power applied | -55 °C to +125 °C        |
| Supply voltage to ground               | -0.5 V to +7.0 V         |
| Input voltage (VIN)                    | VSS -0.5 V<br>VDD +0.5 V |
| Output voltage (VOUT)                  | VSS -0.5 V<br>VDD +0.5 V |

**Table 6-2. Operating Ranges**

| Ambient Temperature | Junction Temperature | Supply Voltage (VDD) | Input Voltage (VIN)    |
|---------------------|----------------------|----------------------|------------------------|
| 0 °C to +70 °C      | 115 °C Maximum       | 5 V ±5%              | Min = VSS<br>Max = VDD |

**Table 6-3. Capacitance (sample tested only)**

| Parameter | Test Conditions           | Pin Type | Typical Value | Units |
|-----------|---------------------------|----------|---------------|-------|
| CIN       | VIN = 2.0 V<br>f = 1 MHz  | Input    | 5             | pF    |
| COUT      | VOUT = 2.0 V<br>f = 1 MHz | Output   | 10            | pF    |

**Table 6-4. Electrical Characteristics Tested over Operating Range**

| Parameter | Description                      | Test Conditions                    |                | Min | Max | Units |
|-----------|----------------------------------|------------------------------------|----------------|-----|-----|-------|
| VOH       | Output High Voltage              | VDD = Min,<br>VIN = VIH or VIL     | IOH = -4.0 mA  | 2.4 | —   | V     |
| VOL       | Output Low Voltage               |                                    | IOL per Tables | —   | 0.4 | V     |
| VIH       | Input High Level                 | —                                  | —              | 2.0 | —   | V     |
| VIL       | Input Low Level                  | —                                  | —              | —   | 0.8 | V     |
| ILI       | Input Leakage Current            | VSS ≤ VIN ≤ VDD, VDD = Max         |                | -10 | +10 | μA    |
| IOZ       | Tri-State Output Leakage Current | VSS ≤ VIN ≤ VDD, VDD = Max         |                | -10 | +10 | μA    |
| ICC       | Power Supply Current             | VDD = 5.25 V, PCLK = LCLK = 33 MHz |                | —   | 130 | mA    |

Table 6-5. AC Electrical Characteristics (Local Outputs) Measured over Operating Range

| Signals (Synchronous Outputs)<br>$C_L = 50 \text{ pF}$ , $V_{CC} = 5.0 - 5\%$ | $T_{\text{VALID (MIN) NSEC}}$<br>(HOLD) | $T_{\text{VALID NSEC}}$<br>Typical min/max | $T_{\text{VALID (MAX) NSEC}}$<br>(WORST CASE) |
|---|---|--|---|
| LHOLDA  | 3                                       | —  | 9   |
| ADS#  | 3                                       | 8  | 10  |
| BLAST#  | 5                                       | 9  | 16  |
| LBE[3:0]#   | 4                                       | 10   | 15  |
| LW/R#   | 4                                       | 7  | 12  |
| LAD[31:0]   | 5                                       | 11   | 16  |
| LA[27:2]  | 5                                       | 10   | 14  |
| LRESET#   | 5*                                      | 14   | 17*   |
| RD#   | 7                                       | 16   | 27  |
| ALE   | 4                                       | 8/23                                       | 12  |
| WR#   | 4                                       | 8  | 13  |
| BCLKo   | 2                                       | 7  | 8   |
| USER0/WAITO#  | 4*                                      | 5 PCLK/8                                   | 12*   |
| USER1/LLOCKo#   | 4*                                      | 5 PCLK/8                                   | 12*   |
| USER2/CS2#  | 5*                                      | 5 PCLK/11                                  | 17*   |
| USER3/CS3#  | 5*                                      | 5 PCLK/11                                  | 17*   |
| CS[1:0]#  | 4                                       | 11   | 17  |

Note: The values followed with an asterisk (\*) are referenced from the PCI side.

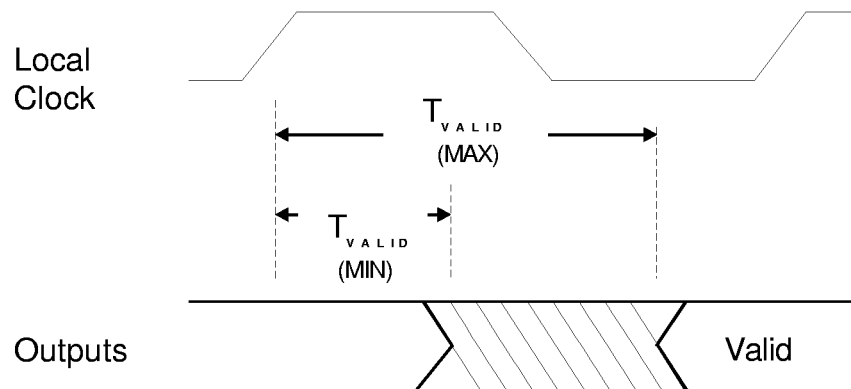

Figure 6-1. PCI 9050 Local Output Delay

## Local Bus Input Setup and Hold Times:

- Hold time = 2 ns min
- Setup time = 8 ns max

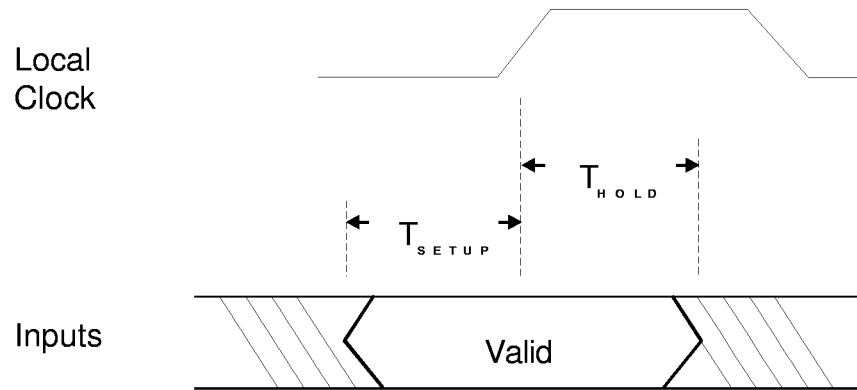

Figure 6-2. PCI 9050 Local Input Setup and Hold Waveform

Table 6-6. Clock Frequencies

| Frequency         | Min | Max    |
|-------------------|-----|--------|
| Local Clock Input | 0   | 40 MHz |
| PCI Clock Input   | 0   | 33 MHz |





7.2 TYPICAL ADAPTER BLOCK DIAGRAM

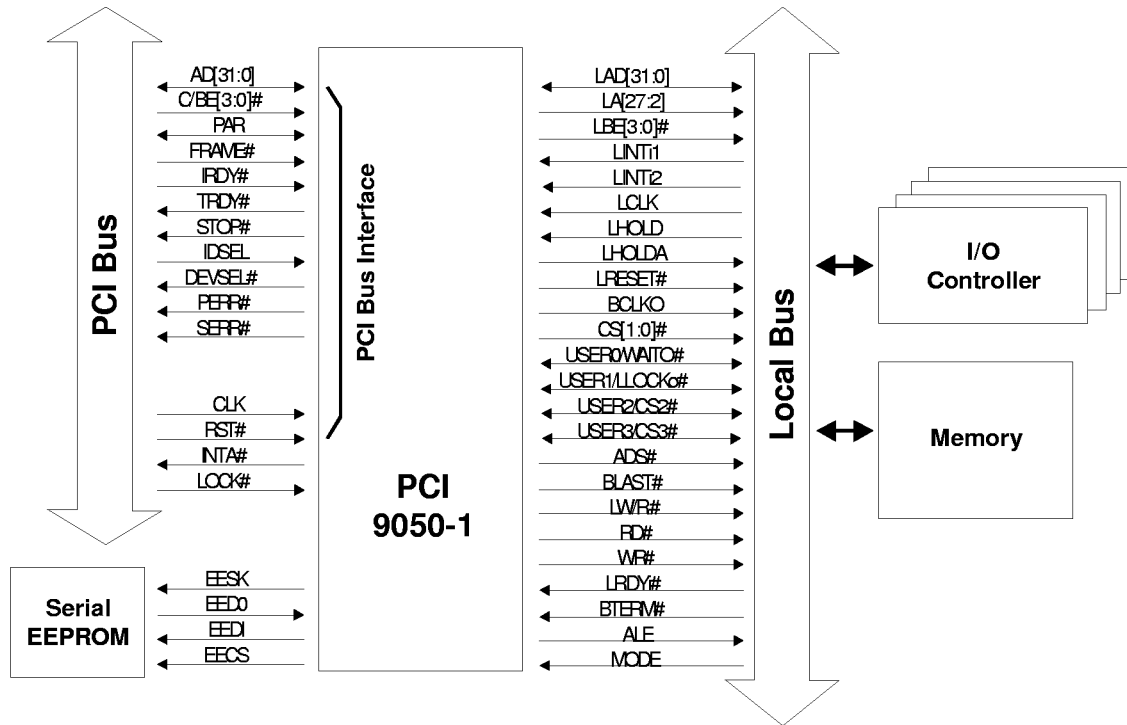

Figure 7-2. PCI 9050-1 Block Diagram

### 7.3 PCI 9050-1 PIN OUT

Refer to Section 5, "Pin Description," for a complete description of each pin.

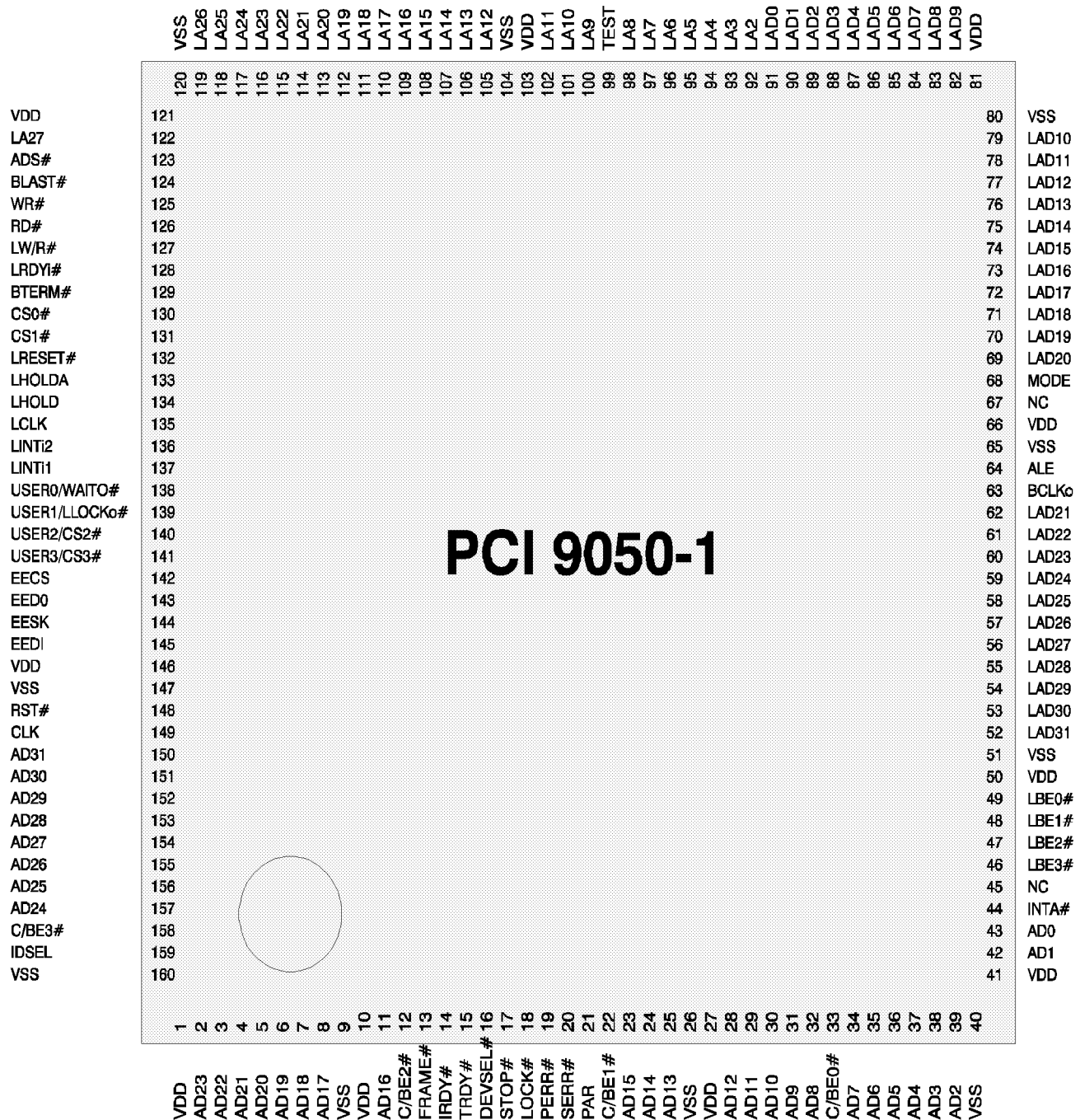

Figure 7-3. PCI 9050-1 Pin Out

## 8. TIMING DIAGRAMS

### 8.1 LIST OF TIMING DIAGRAMS

Timing Diagram 8-1. Initialization from Serial EEPROM

Timing Diagram 8-2. PCI 9050 Local Bus Arbitration

Timing Diagram 8-3. Local LINTi1# Input Asserting PCI Output INTA#

Timing Diagram 8-4. PCI RST# Asserting Local Output LRESET#

Timing Diagram 8-5. USER I/O Pin 0 Is an Input

Timing Diagram 8-6. USER I/O Pin 1 is an Output

Timing Diagram 8-7. Chip Select 0 (CS0#)

Timing Diagram 8-8. Direct Slave Single Write (32 Bit Local Bus)

Timing Diagram 8-9. Direct Slave Non-Burst Write with Wait States (32 Bit Local Bus)

Timing Diagram 8-10. Direct Slave Burst Write with Delayed Local Bus (32 Bit Local Bus)

Timing Diagram 8-11. Direct Slave Burst Write with BTERM On (32 Bit Local Bus)

Timing Diagram 8-12. Direct Slave Burst Write with BTERM off and with Wait States (32 Bit Local Bus)

Timing Diagram 8-13. Direct Slave Burst Write with BTERM# Enabled (32 Bit Local Bus)

Timing Diagram 8-14. Direct Slave Write 2.1 Spec (32 Bit Local Bus)

Timing Diagram 8-15. Direct Slave Single Read with Wait States (32 Bit Local Bus)

Timing Diagram 8-16. Direct Slave Single Read without Wait States (32 Bit Local Bus)

Timing Diagram 8-17. Direct Slave Non-Burst Read with BTERM# Enabled (32 Bit Local Bus)

Timing Diagram 8-18. Direct Slave Burst Read with Prefetch of 4 Lwords (32 Bit Local Bus)

Timing Diagram 8-19. Direct Slave Read 2.1 Spec (32 Bit Local Bus)

Timing Diagram 8-20. Direct Slave Read with Cache Mode Enabled (32 Bit Local Bus)

Timing Diagram 8-21. Direct Slave Burst Write (16 Bit Local Bus)

Timing Diagram 8-22. Direct Slave Non-Burst Read with Unaligned PCI Address (16 Bit Local Bus)

Timing Diagram 8-23. Direct Slave Non-Burst Read with Prefetch (16 Bit Local Bus)

Timing Diagram 8-24. Direct Slave Burst Read with Prefetch (16 Bit Local Bus)

Timing Diagram 8-25. Direct Slave Non-Burst Write (8 Bit Local Bus)

Timing Diagram 8-26. Direct Slave Burst Write with BTERM# Enabled (8 Bit Local Bus)

Timing Diagram 8-27. Direct Slave Non-Burst Read with Prefetch (8 Bit Local Bus)

Timing Diagram 8-28. Direct Slave Burst Read with Prefetch

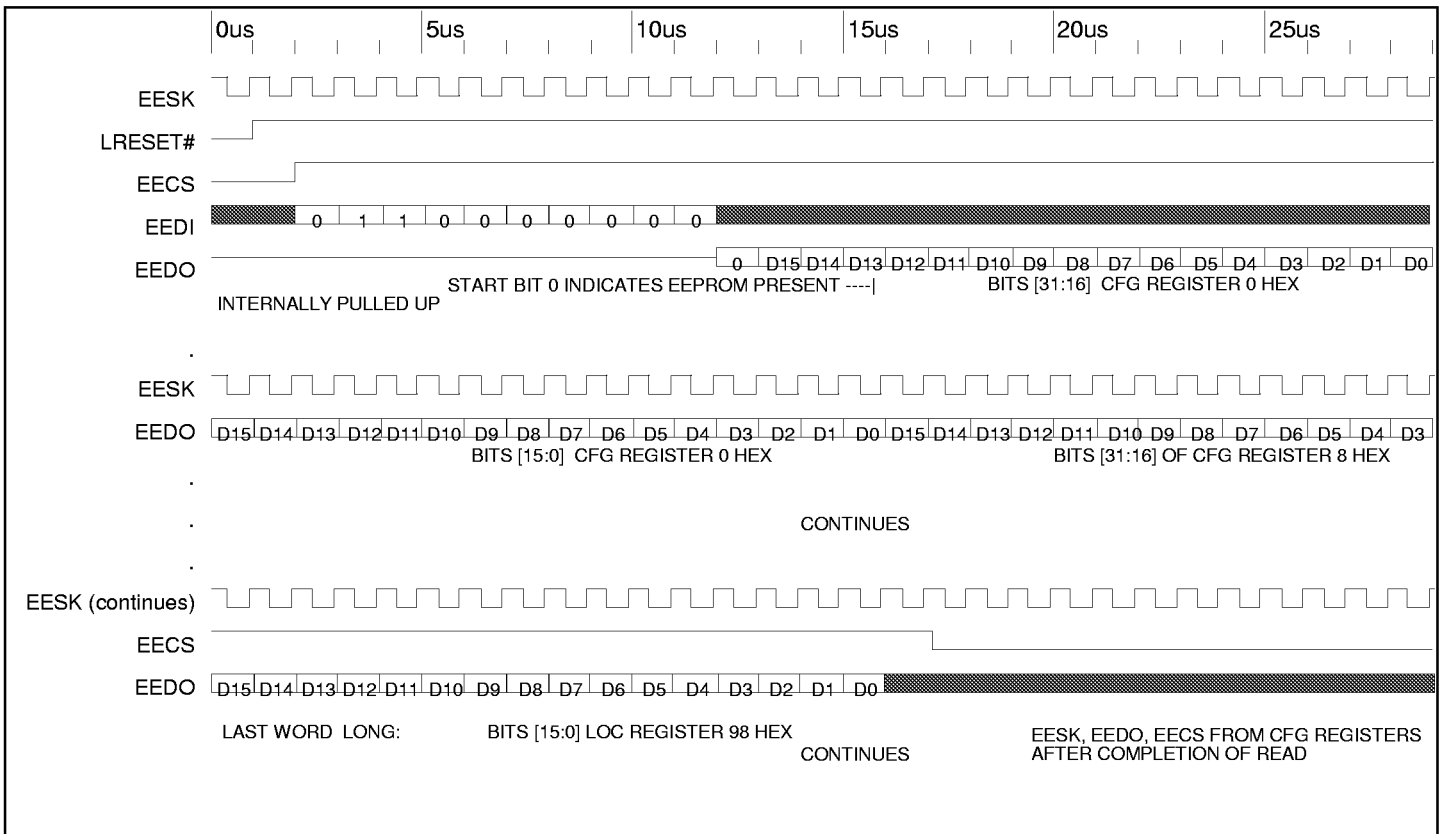

Timing Diagram 8-1. Initialization from Serial EEPROM

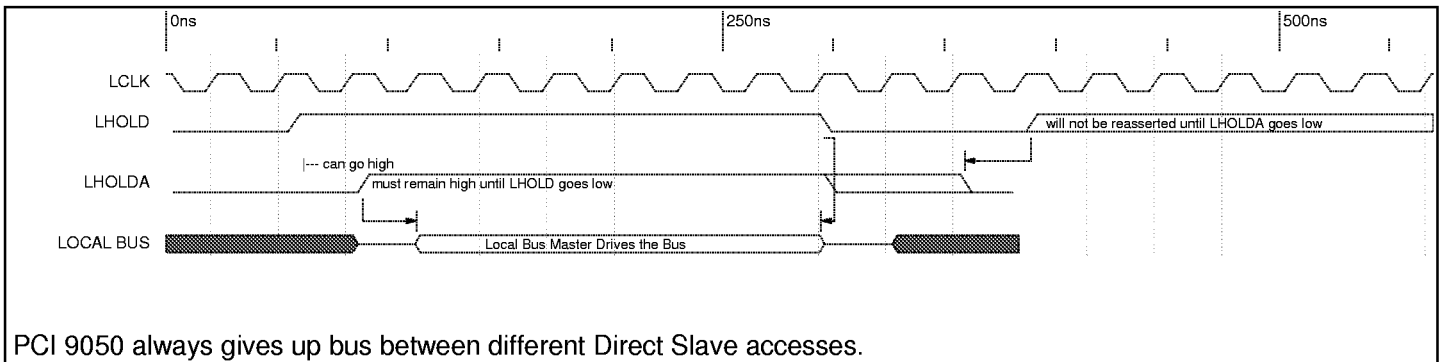

PCI 9050 always gives up bus between different Direct Slave accesses.

Timing Diagram 8-2. PCI 9050 Local Bus Arbitration

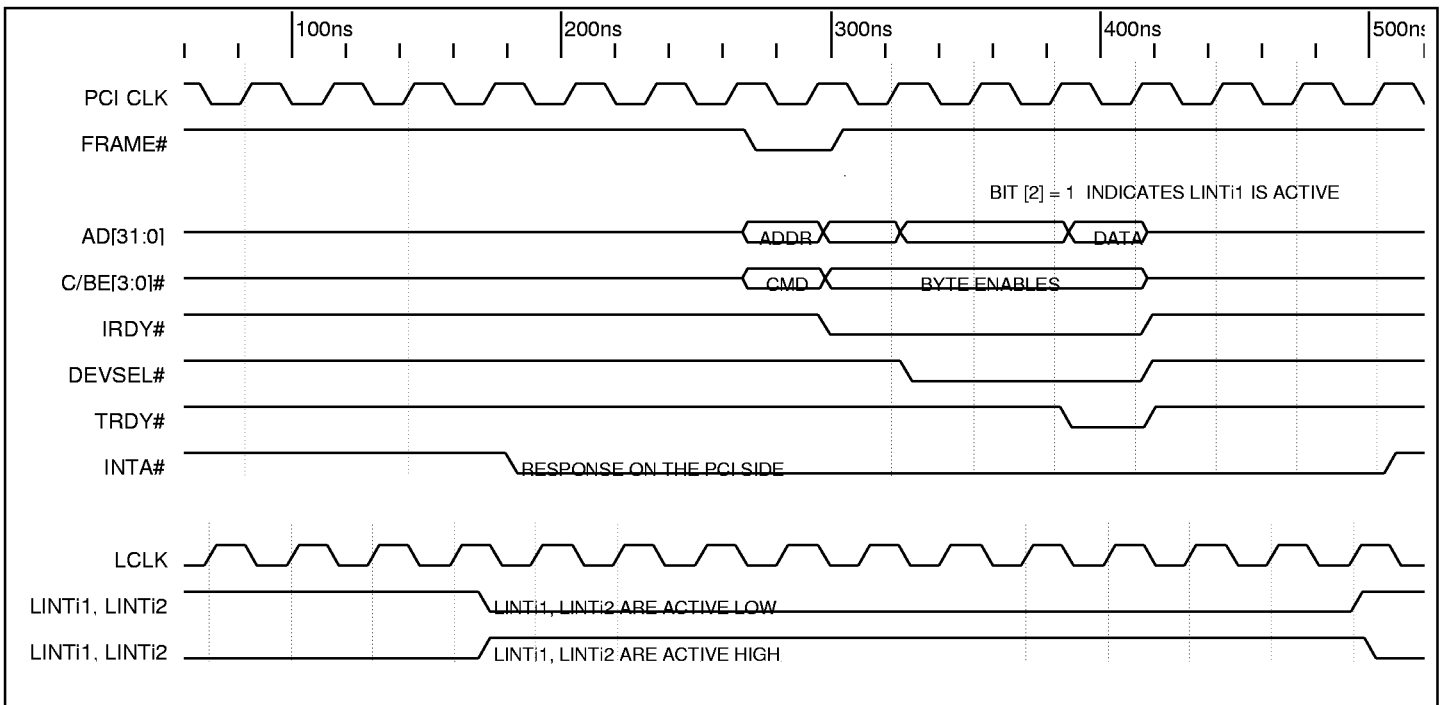

Timing Diagram 8-3. Local LINTi# Input Asserting PCI Output INTA#

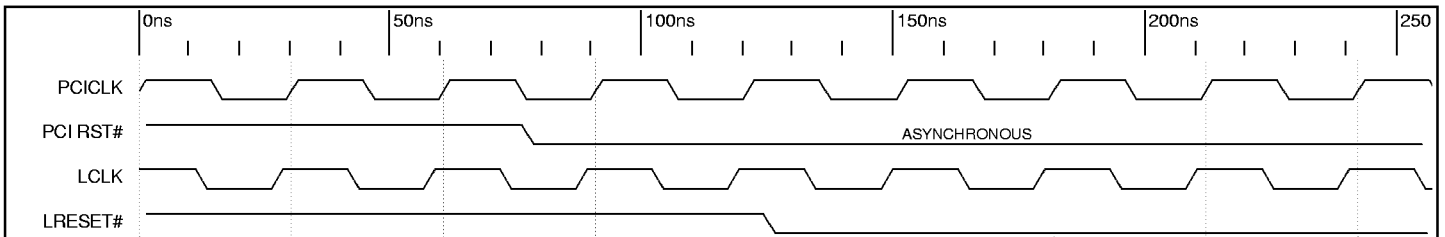

Timing Diagram 8-4. PCI RST# Asserting Local Output LRESET#

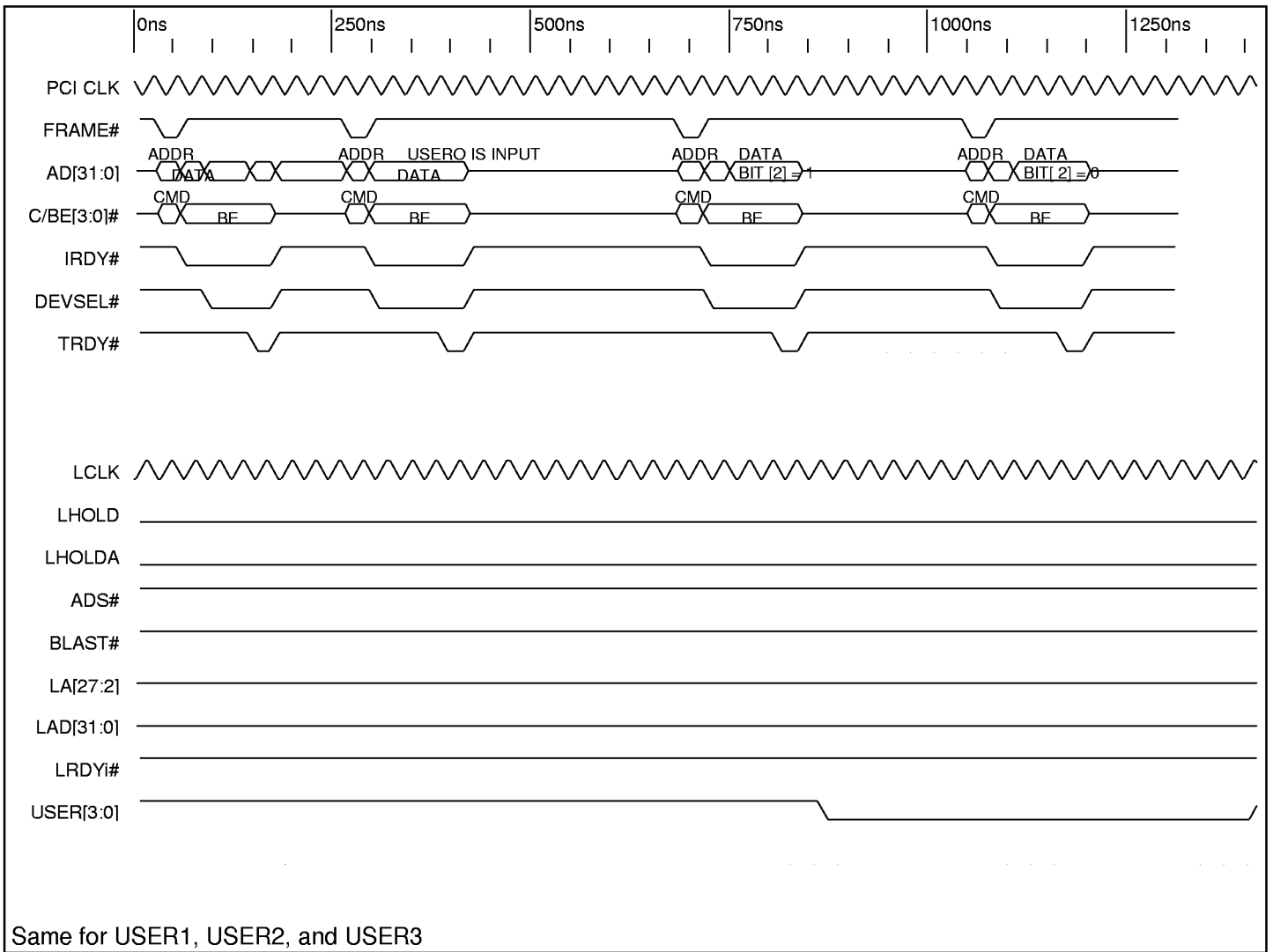

Timing Diagram 8-5. USER I/O Pin 0 Is an Input

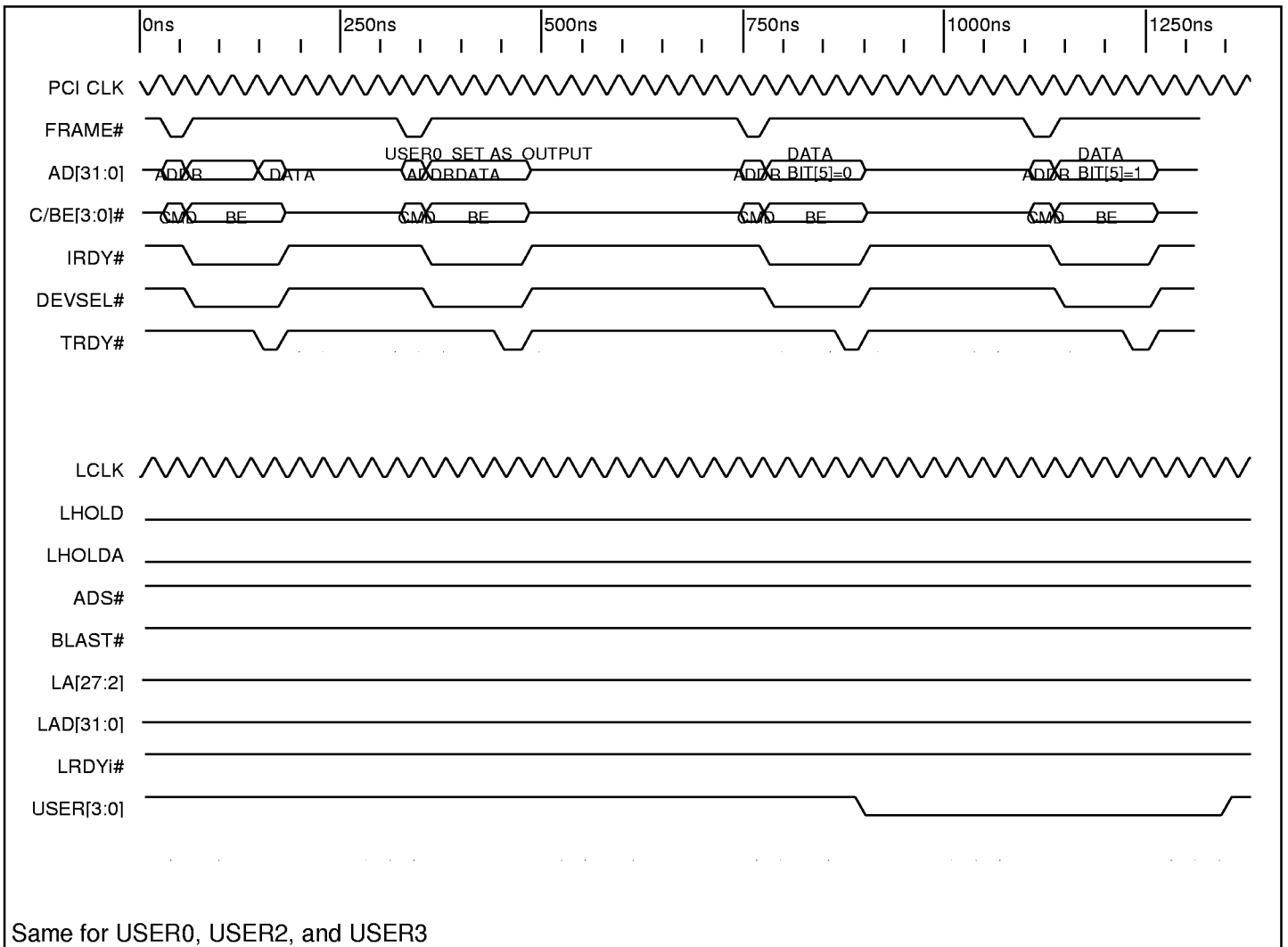

Timing Diagram 8-6. USER I/O Pin 1 is an Output



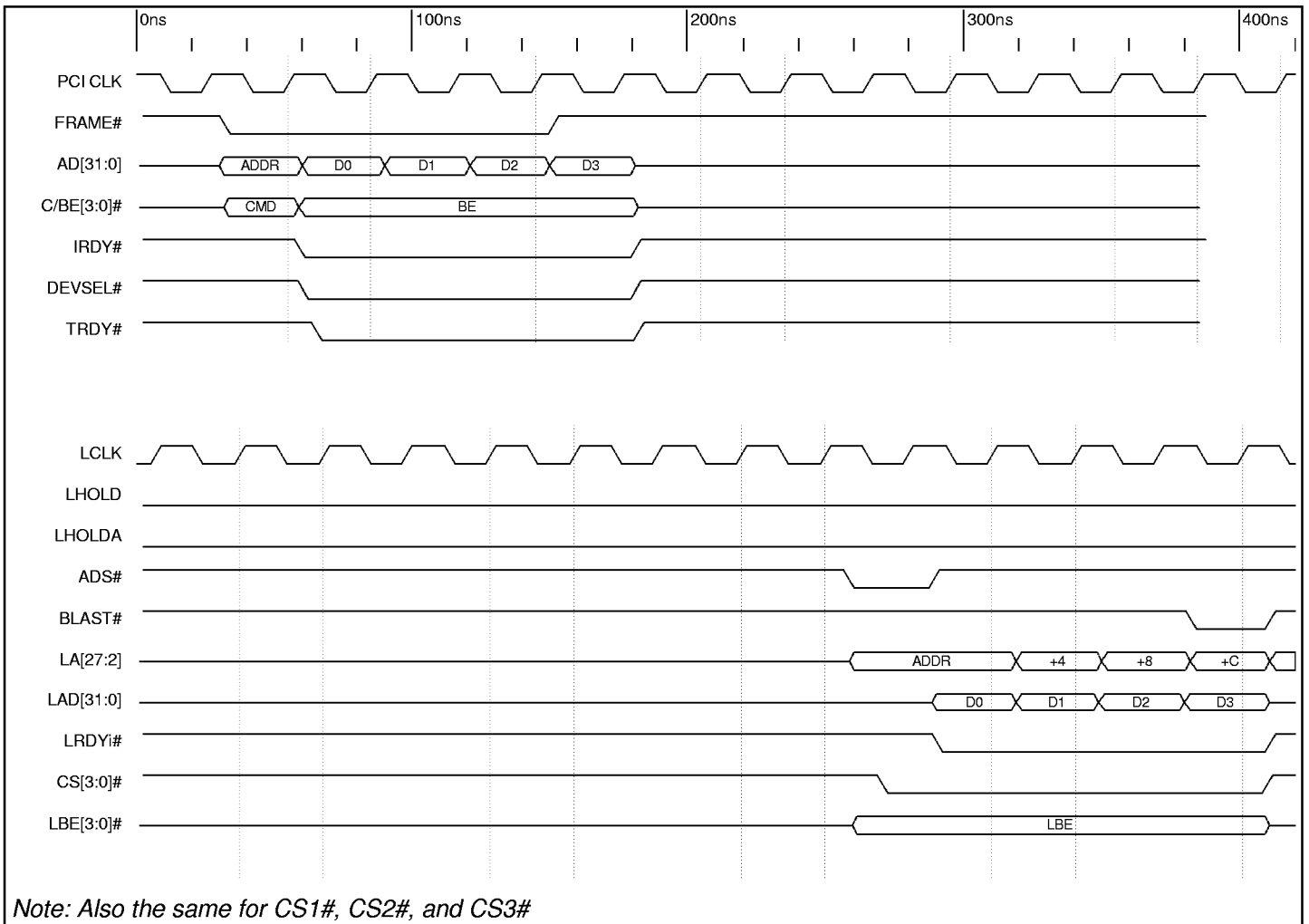

Timing Diagram 8-7. Chip Select 0 (CS0#)



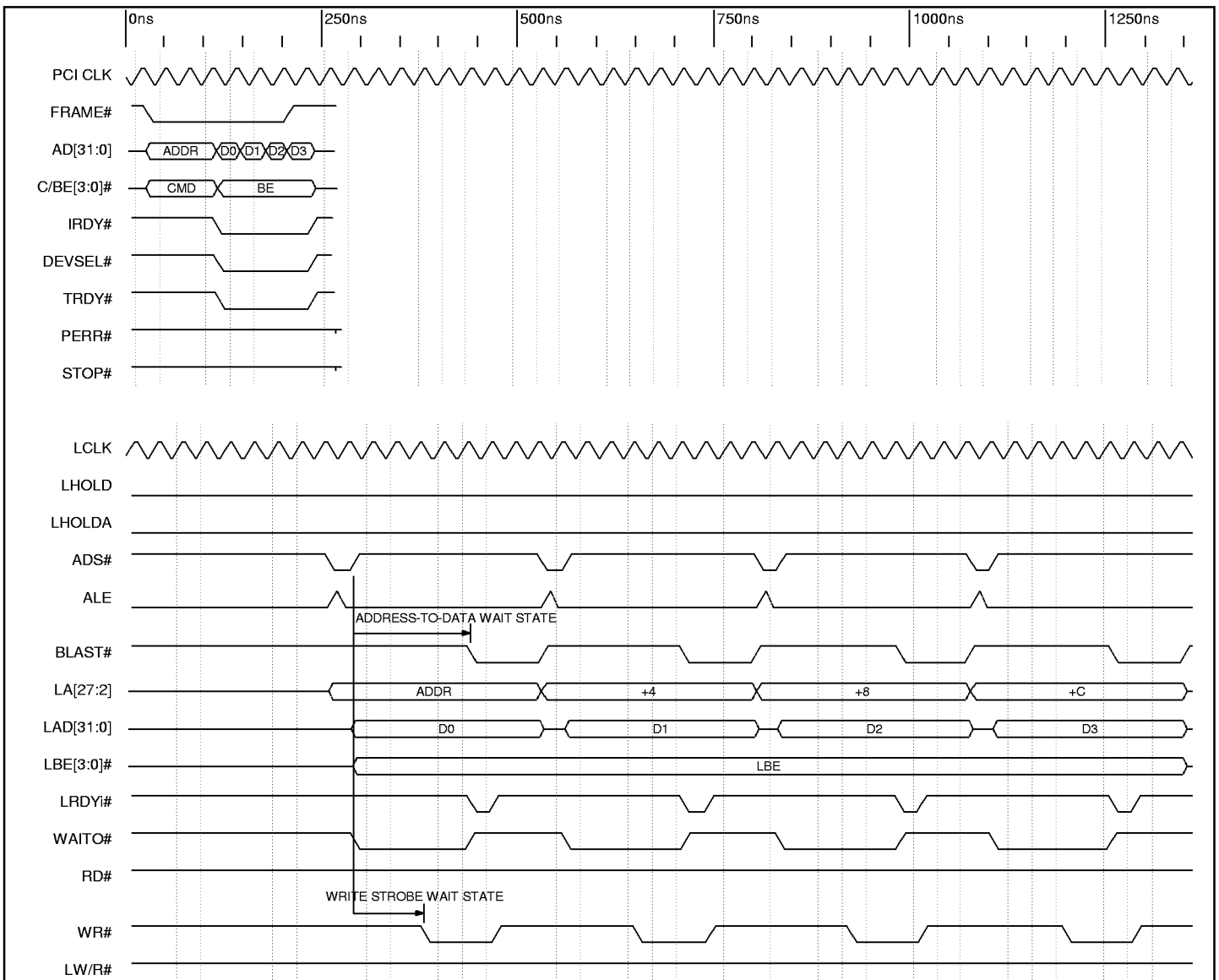

BTERM# is disabled  
 32 bit local bus  
 ADDRESS-TO-DATA = 5 WAIT STATE  
 DATA-TO-DATA = 1 WAIT STATE  
 WRITE STROBE = 3 WAIT STATE  
 WRITE CYCLE HOLD = 2 WAIT STATE

Timing Diagram 8-9. Direct Slave Non-Burst Write with Wait States (32 Bit Local Bus)

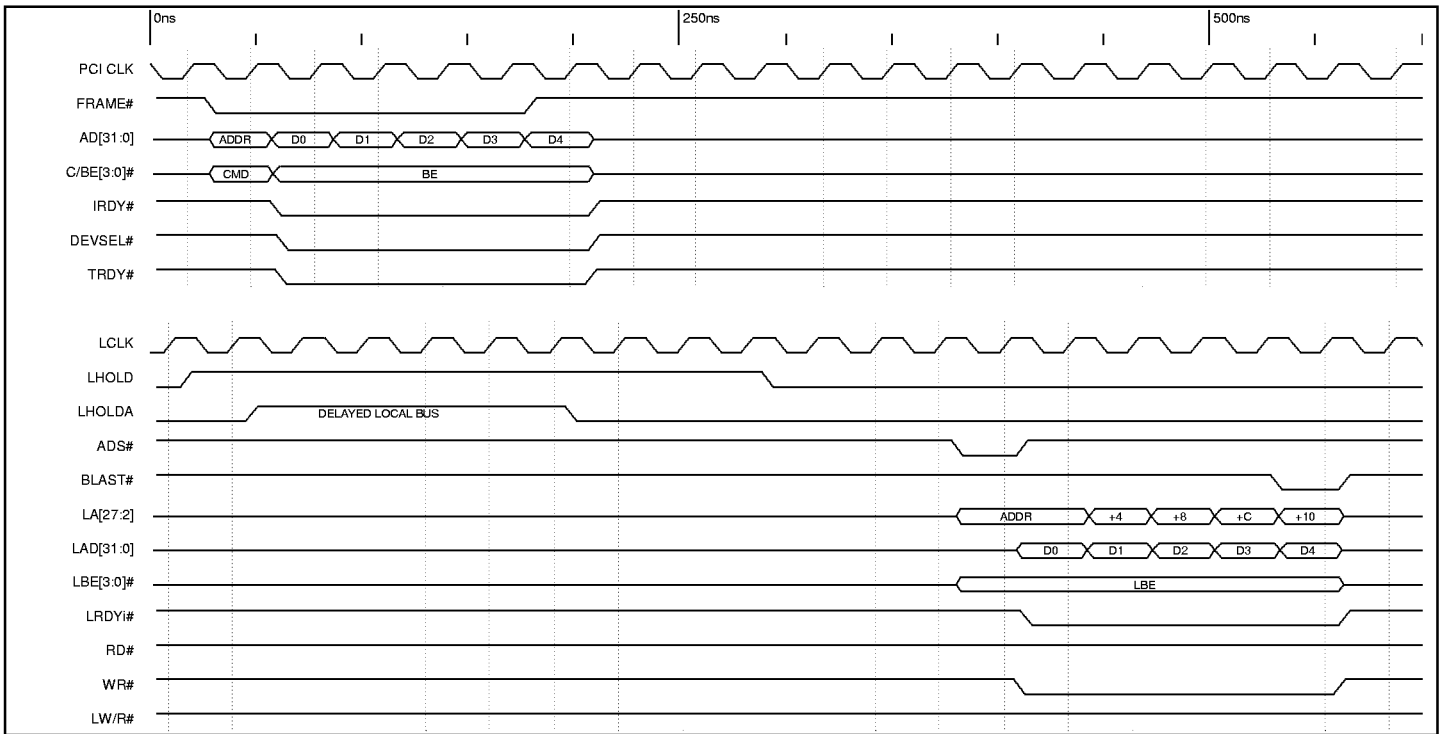

Timing Diagram 8-10. Direct Slave Burst Write with Delayed Local Bus (32 Bit Local Bus)

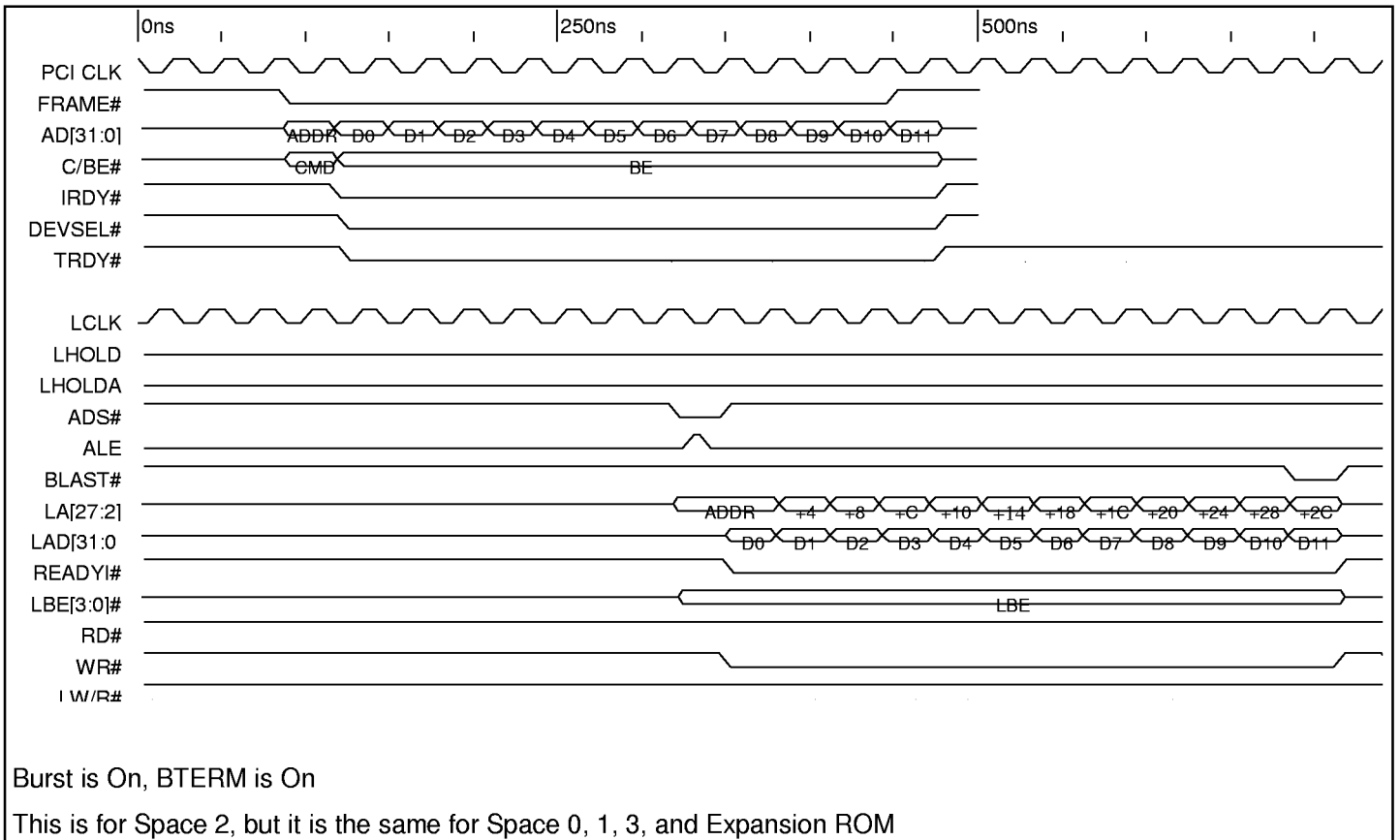

Timing Diagram 8-11. Direct Slave Burst Write with BTERM On (32 Bit Local Bus)

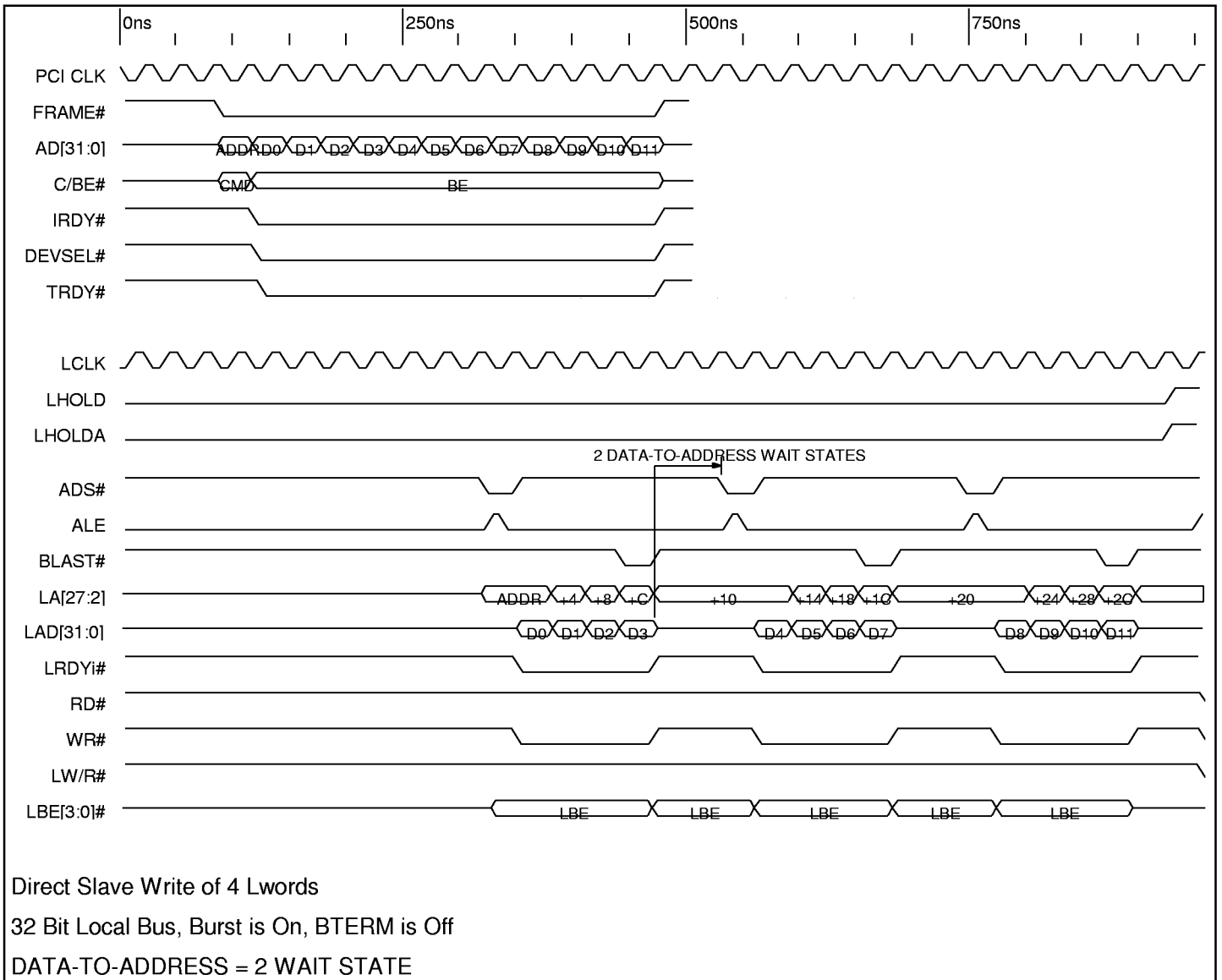

Timing Diagram 8-12. Direct Slave Burst Write with BTERM off and with Wait States (32 Bit Local Bus)

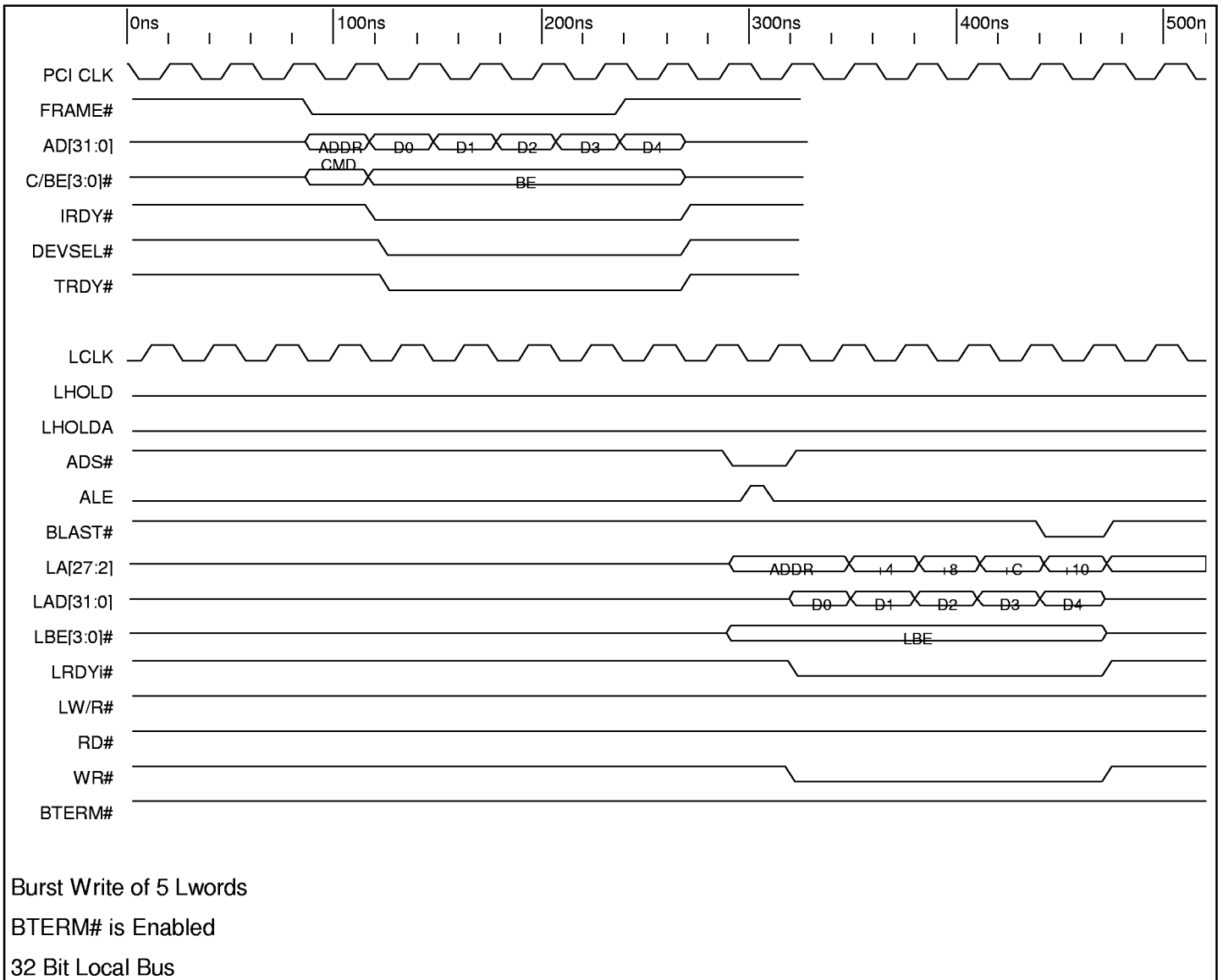

Timing Diagram 8-13. Direct Slave Burst Write with BTERM# Enabled (32 Bit Local Bus)

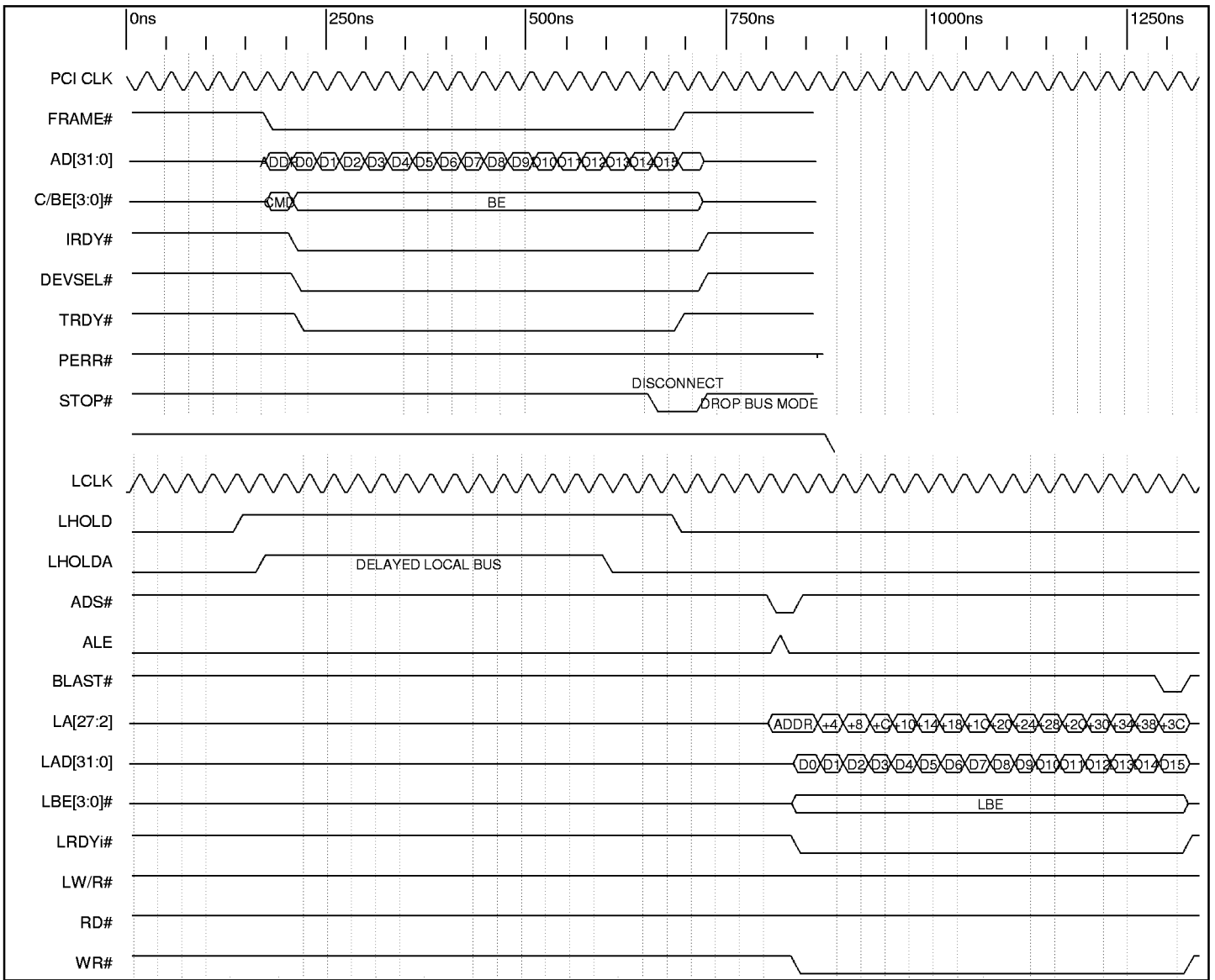

Timing Diagram 8-14. Direct Slave Write 2.1 Spec (32 Bit Local Bus)



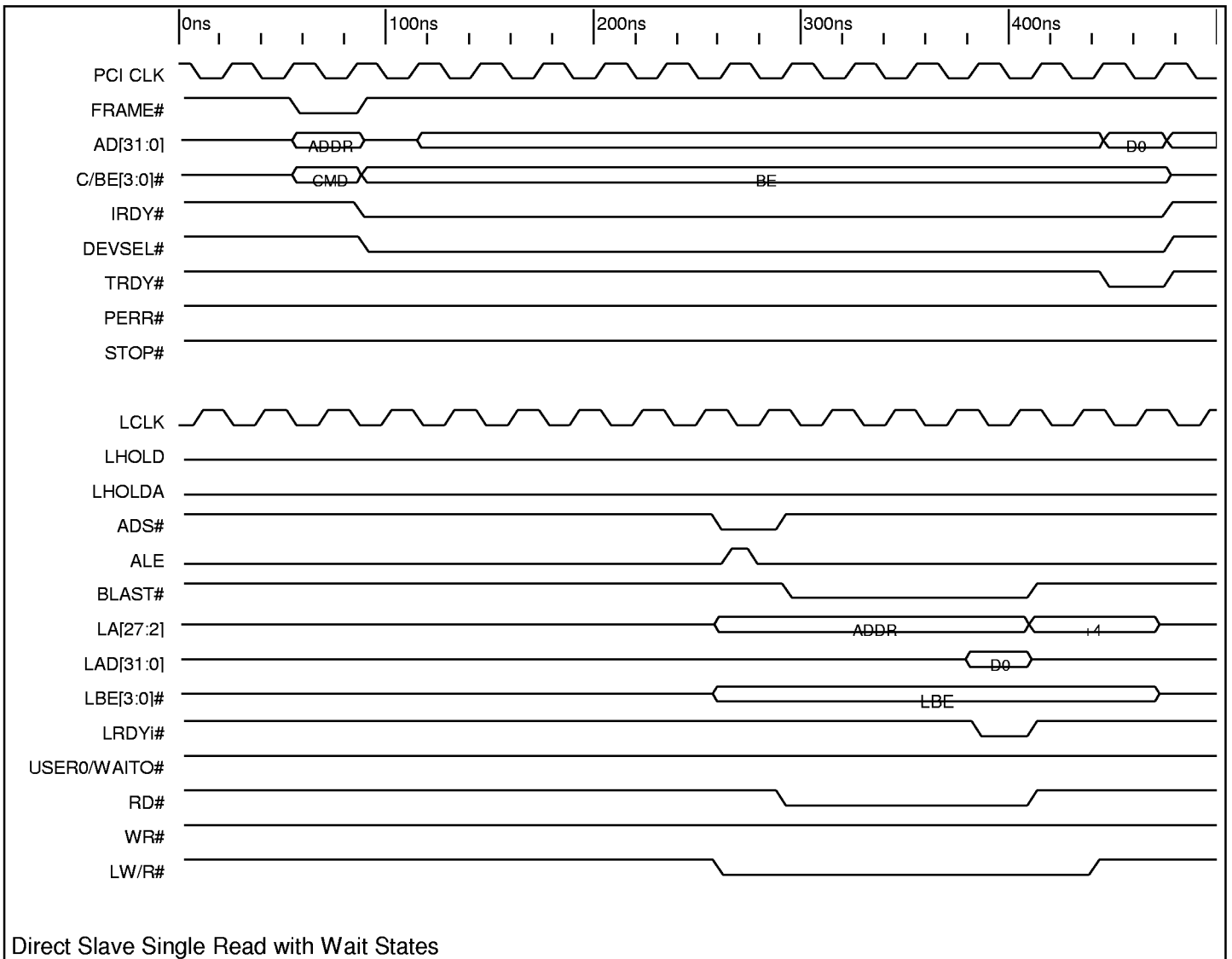

Timing Diagram 8-15. Direct Slave Single Read with Wait States (32 Bit Local Bus)

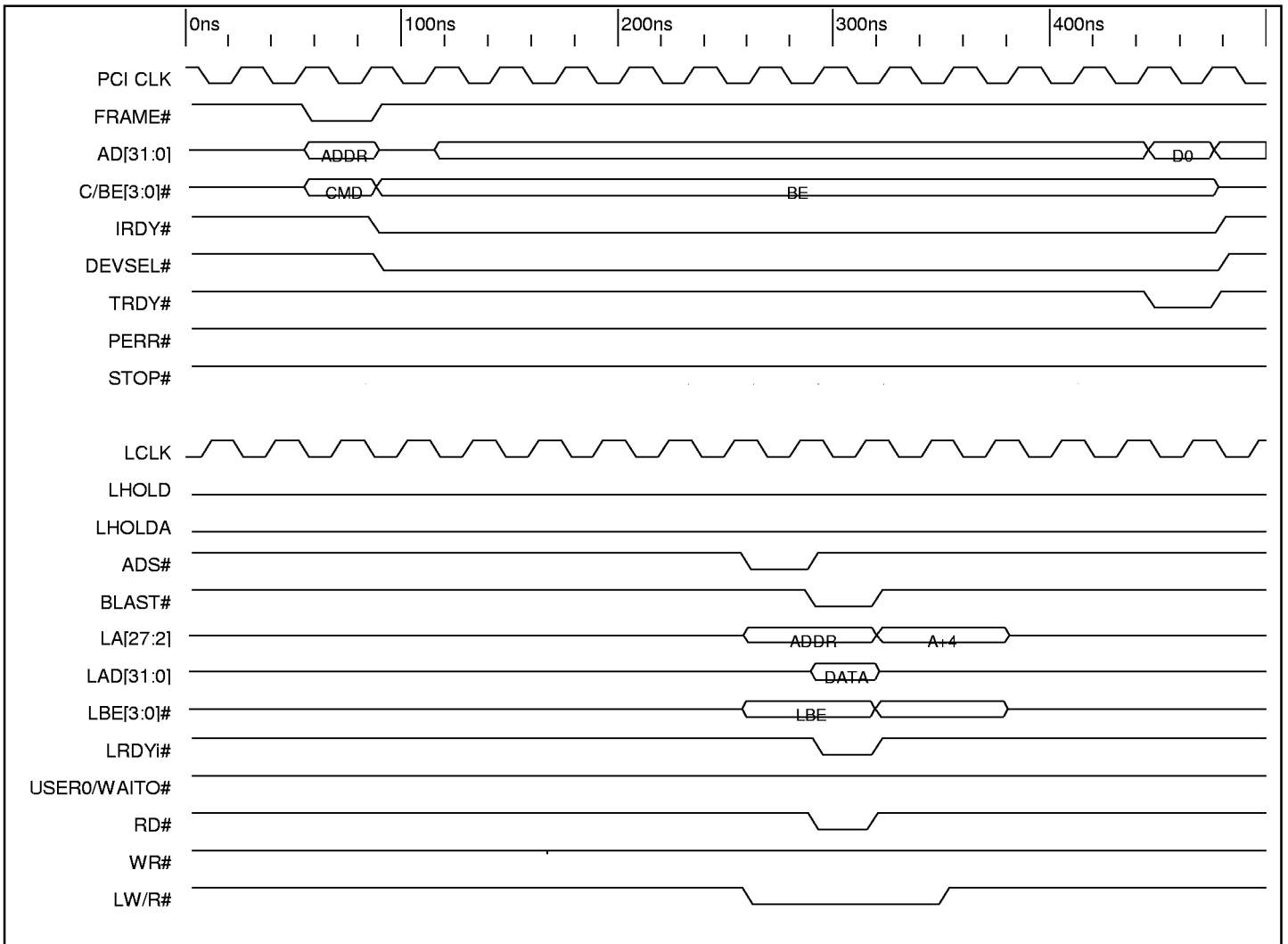

Timing Diagram 8-16. Direct Slave Single Read without Wait States (32 Bit Local Bus)

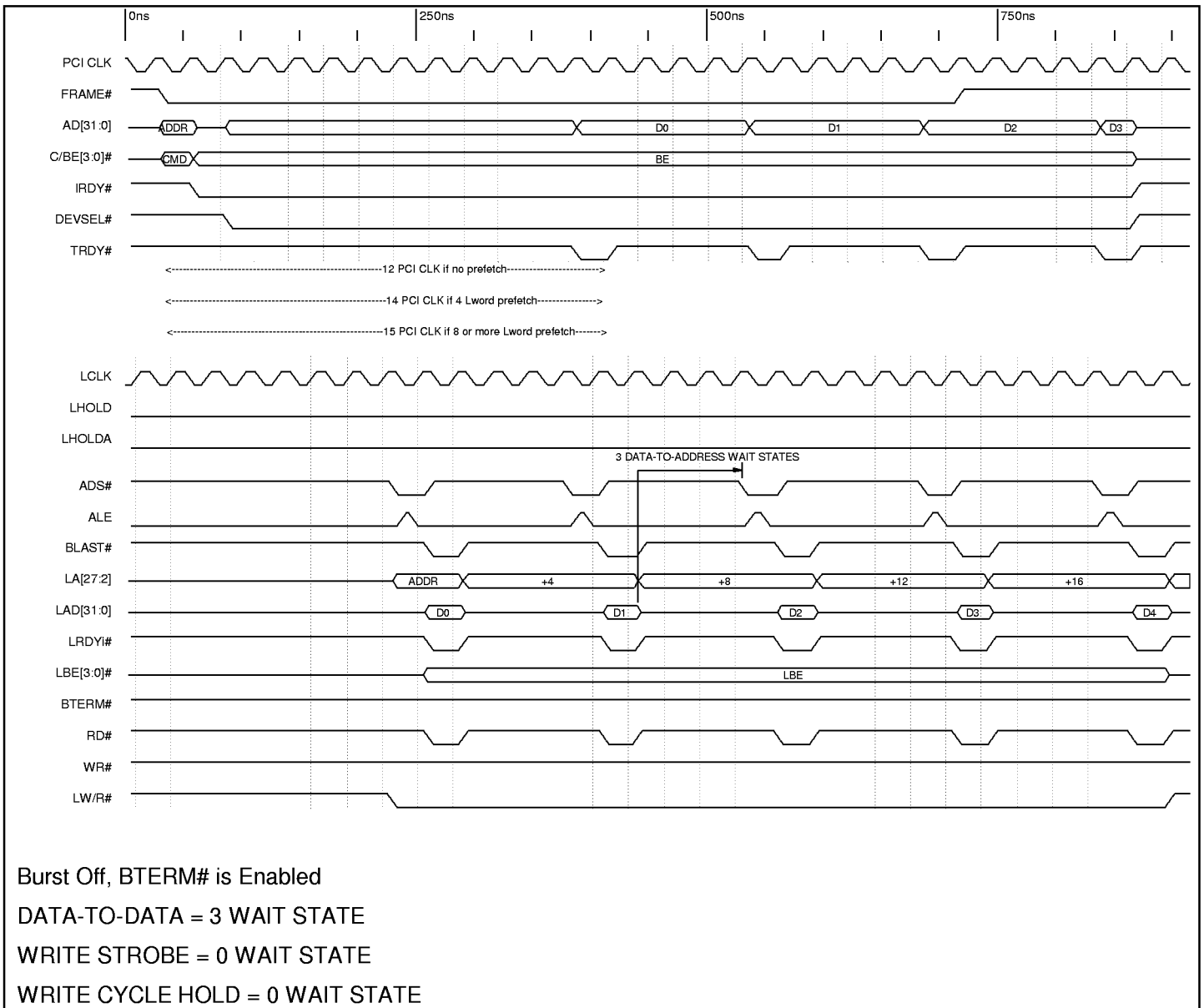

Timing Diagram 8-17. Direct Slave Non-Burst Read with BTERM# Enabled (32 Bit Local Bus)

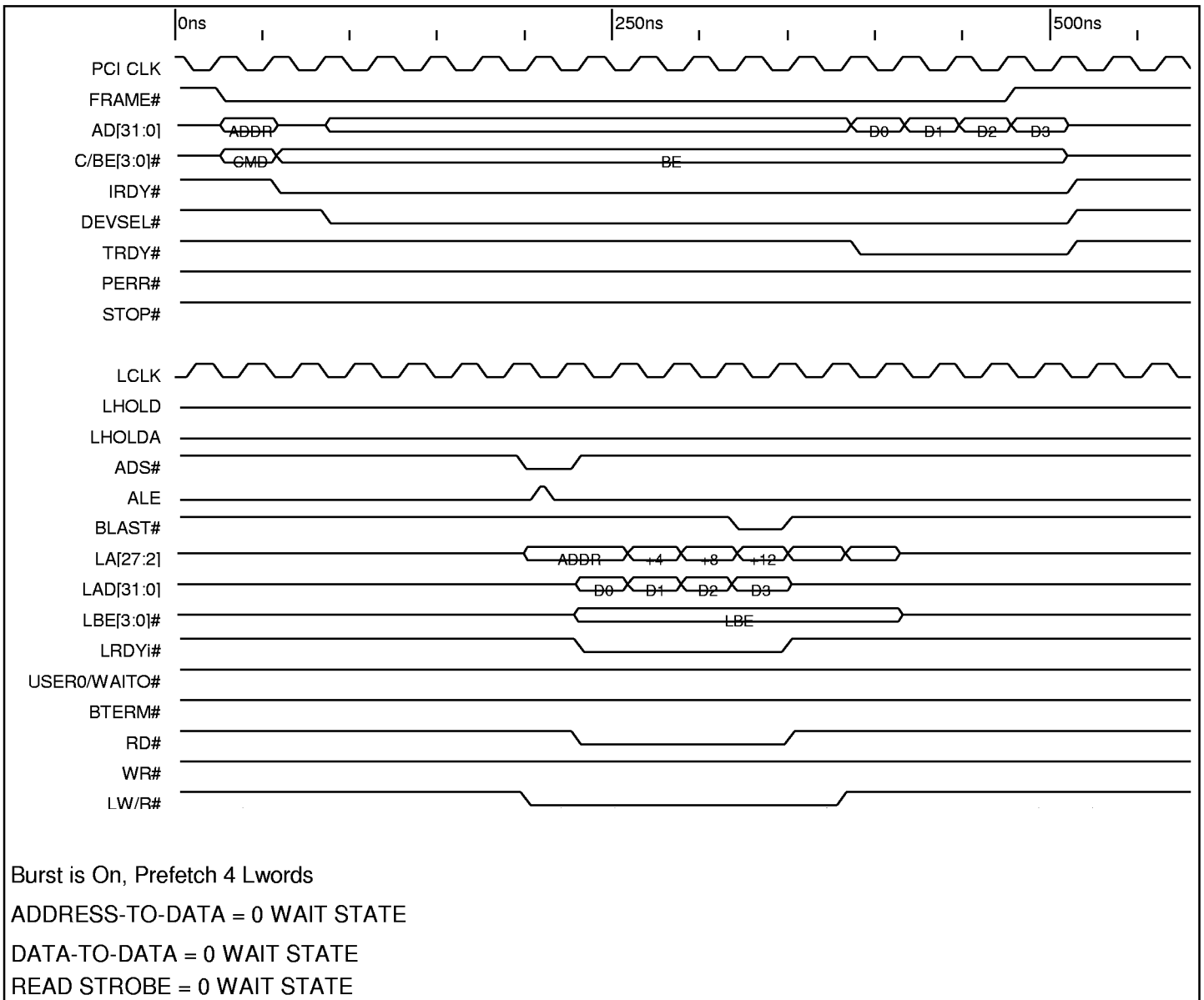

Timing Diagram 8-18. Direct Slave Burst Read with Prefetch of 4 Lwords (32 Bit Local Bus)

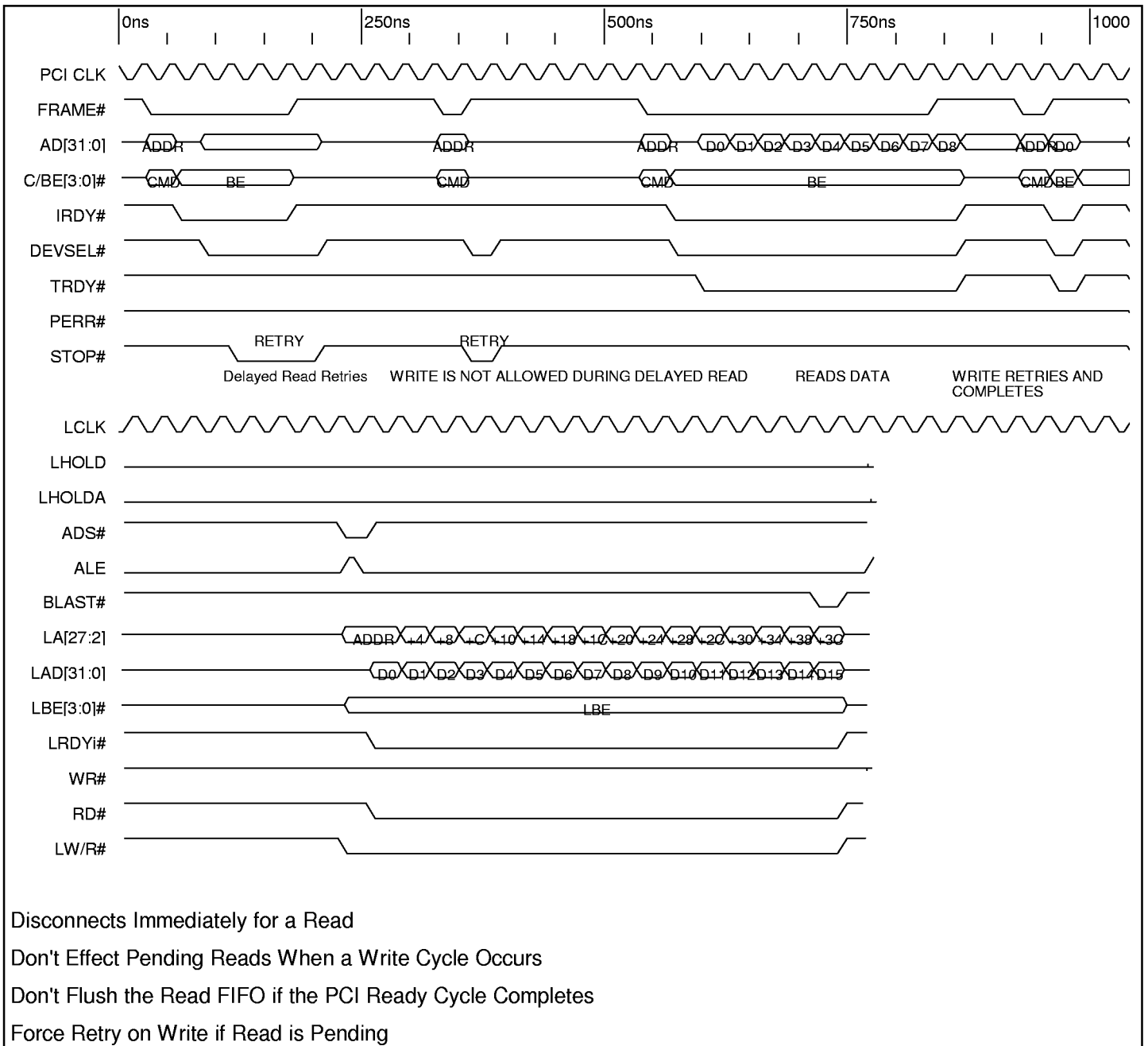

Timing Diagram 8-19. Direct Slave Read 2.1 Spec (32 Bit Local Bus)

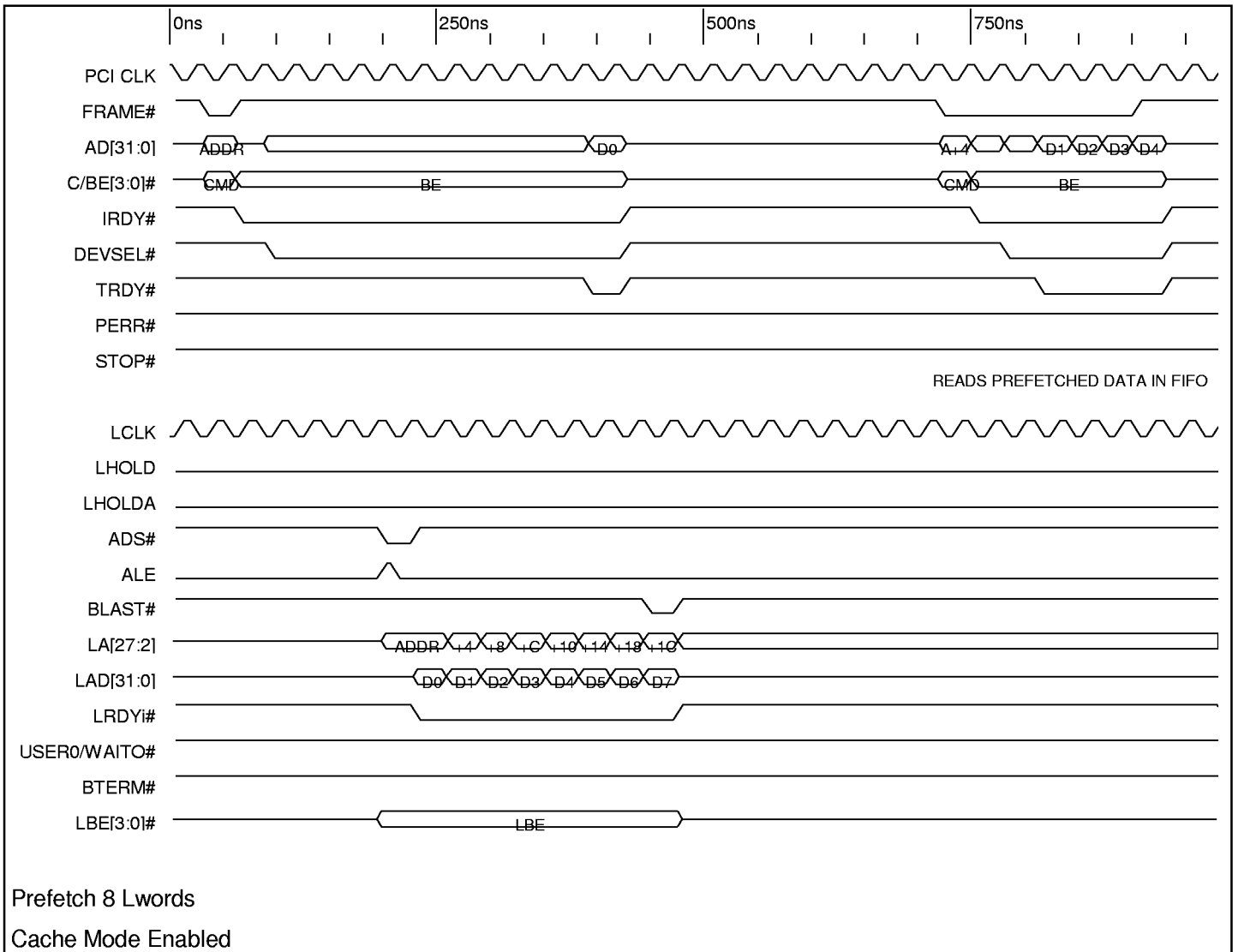

Timing Diagram 8-20. Direct Slave Read with Cache Mode Enabled (32 Bit Local Bus)

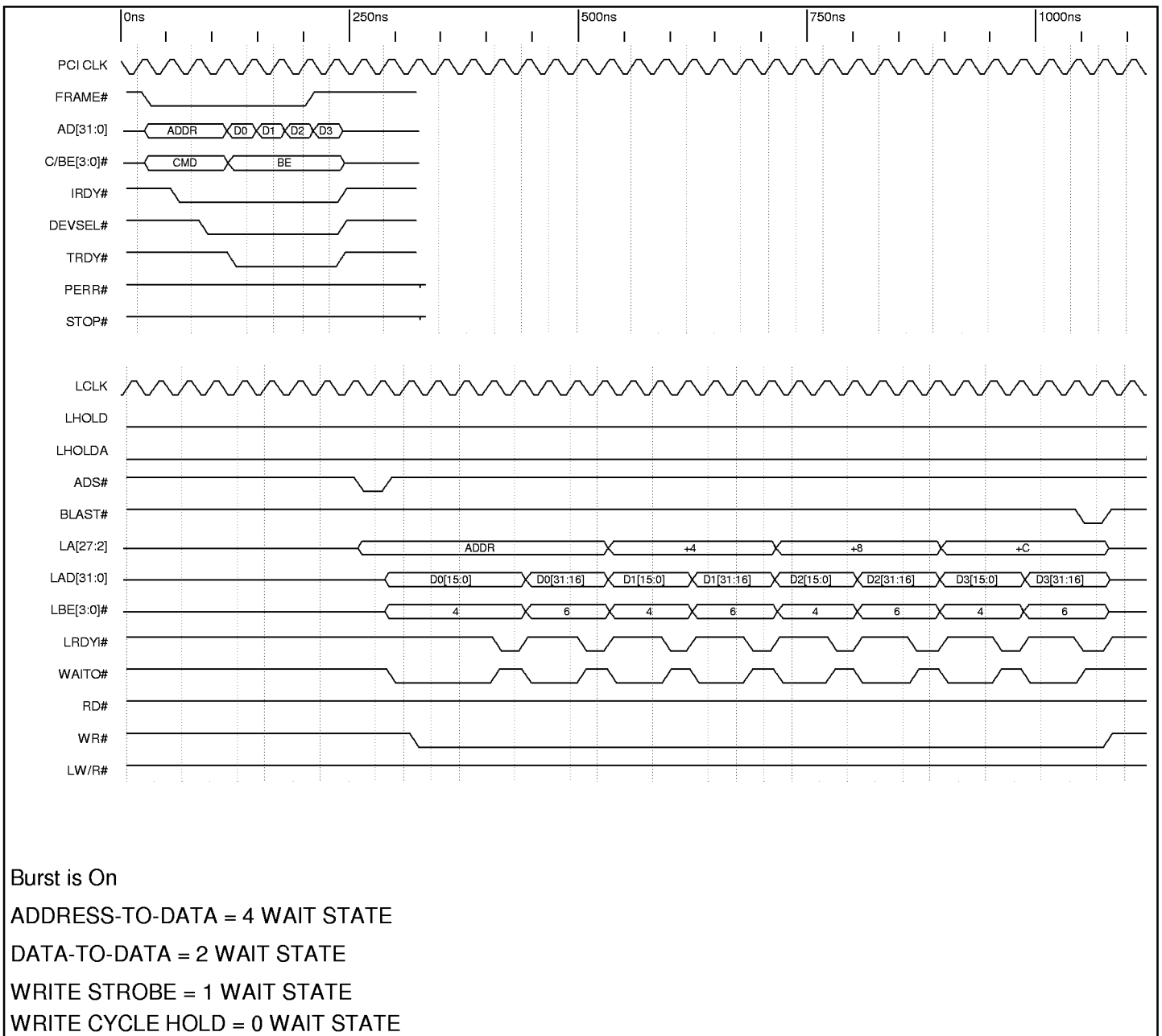

Timing Diagram 8-21. Direct Slave Burst Write (16 Bit Local Bus)

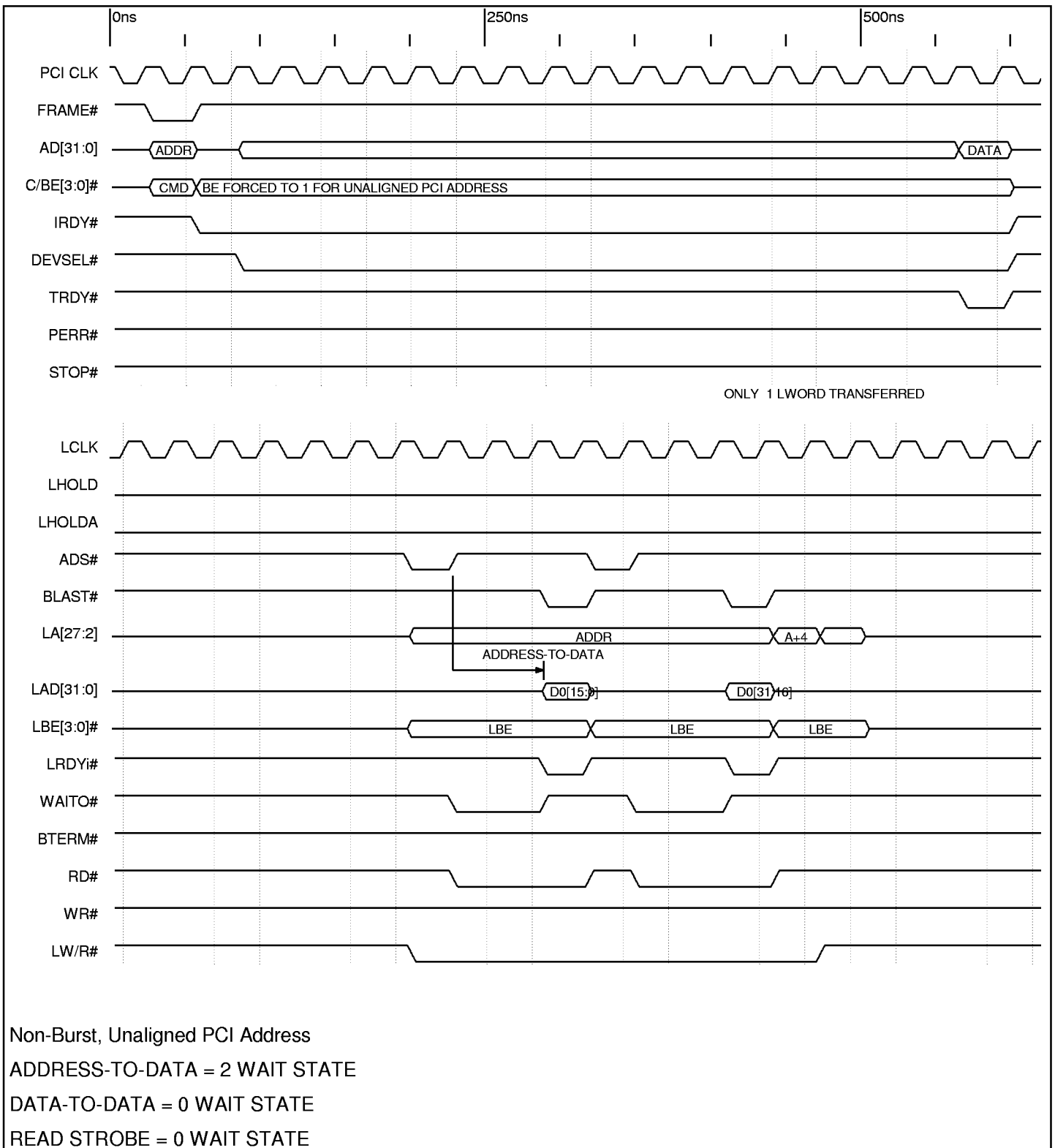

Timing Diagram 8-22. Direct Slave Non-Burst Read with Unaligned PCI Address (16 Bit Local Bus)



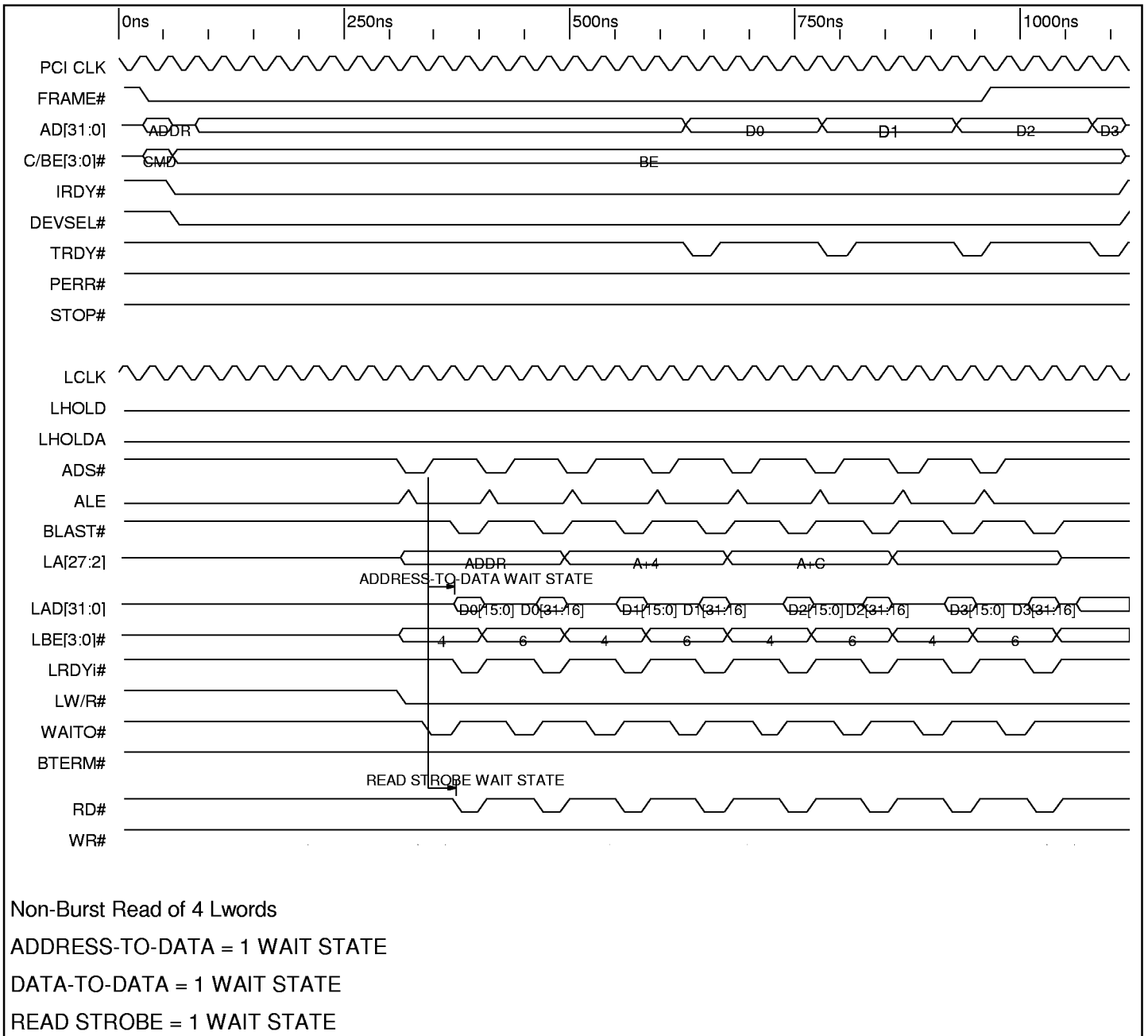

Timing Diagram 8-23. Direct Slave Non-Burst Read with Prefetch (16 Bit Local Bus)

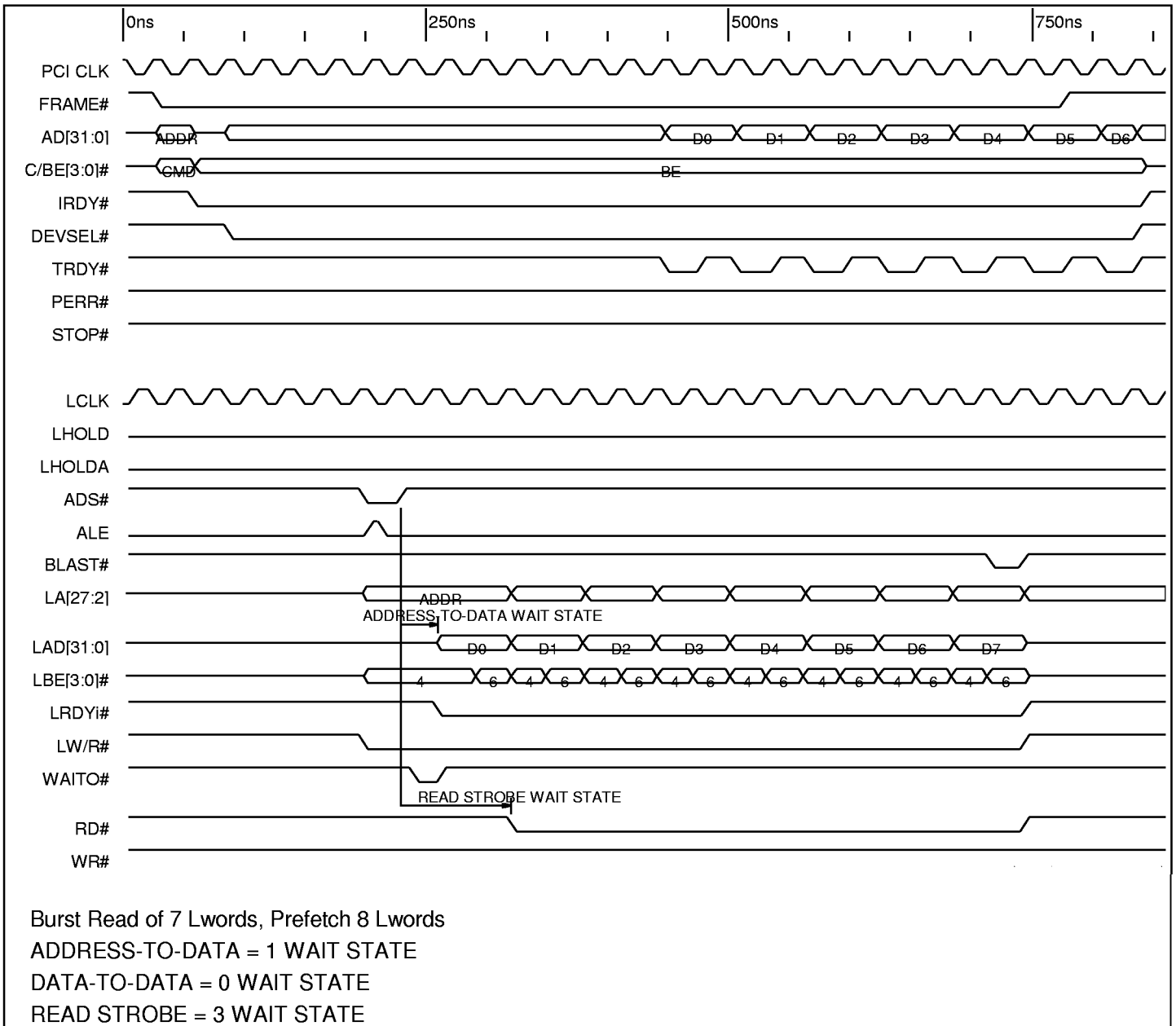

Timing Diagram 8-24. Direct Slave Burst Read with Prefetch (16 Bit Local Bus)

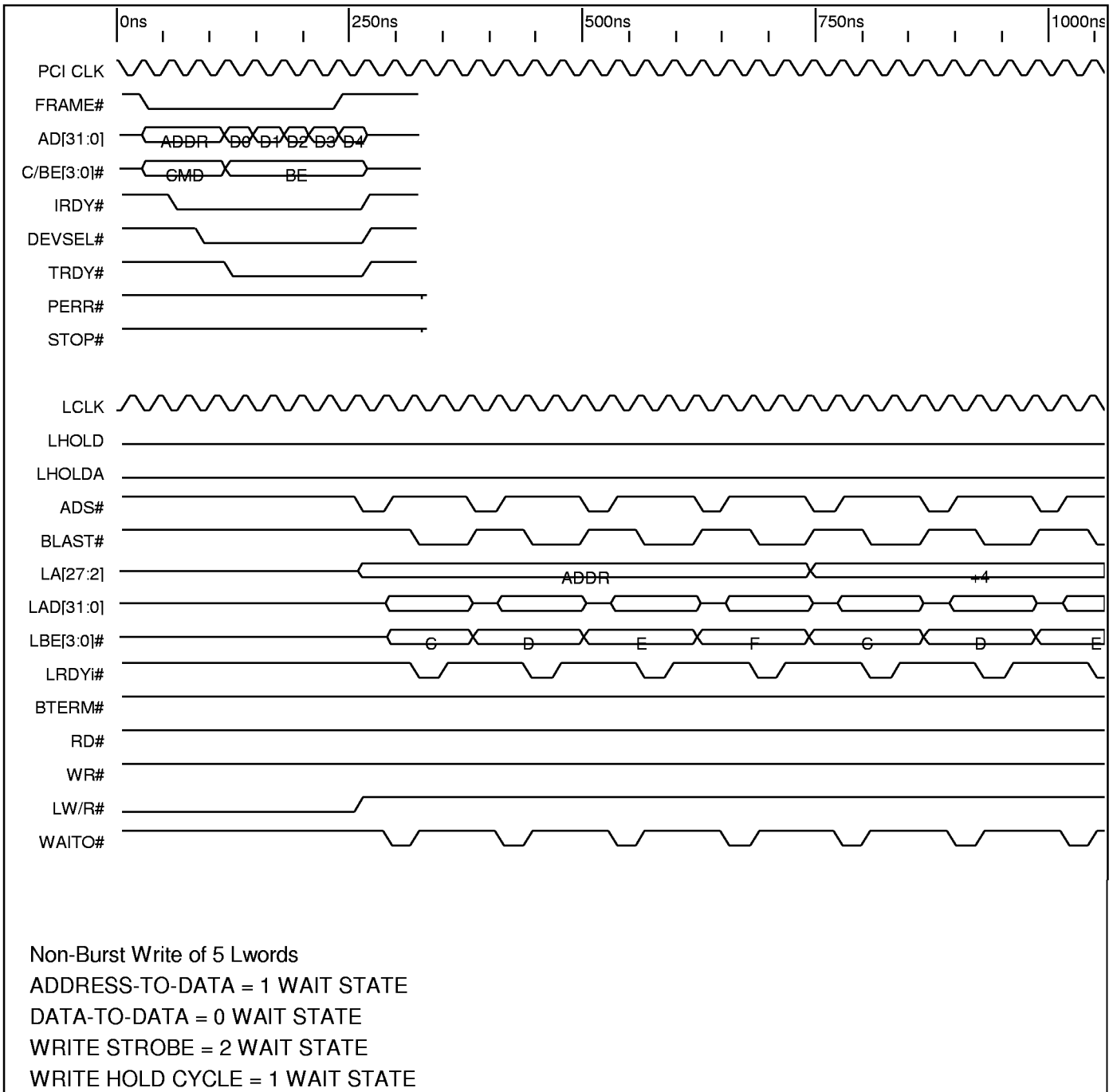

Timing Diagram 8-25. Direct Slave Non-Burst Write (8 Bit Local Bus)

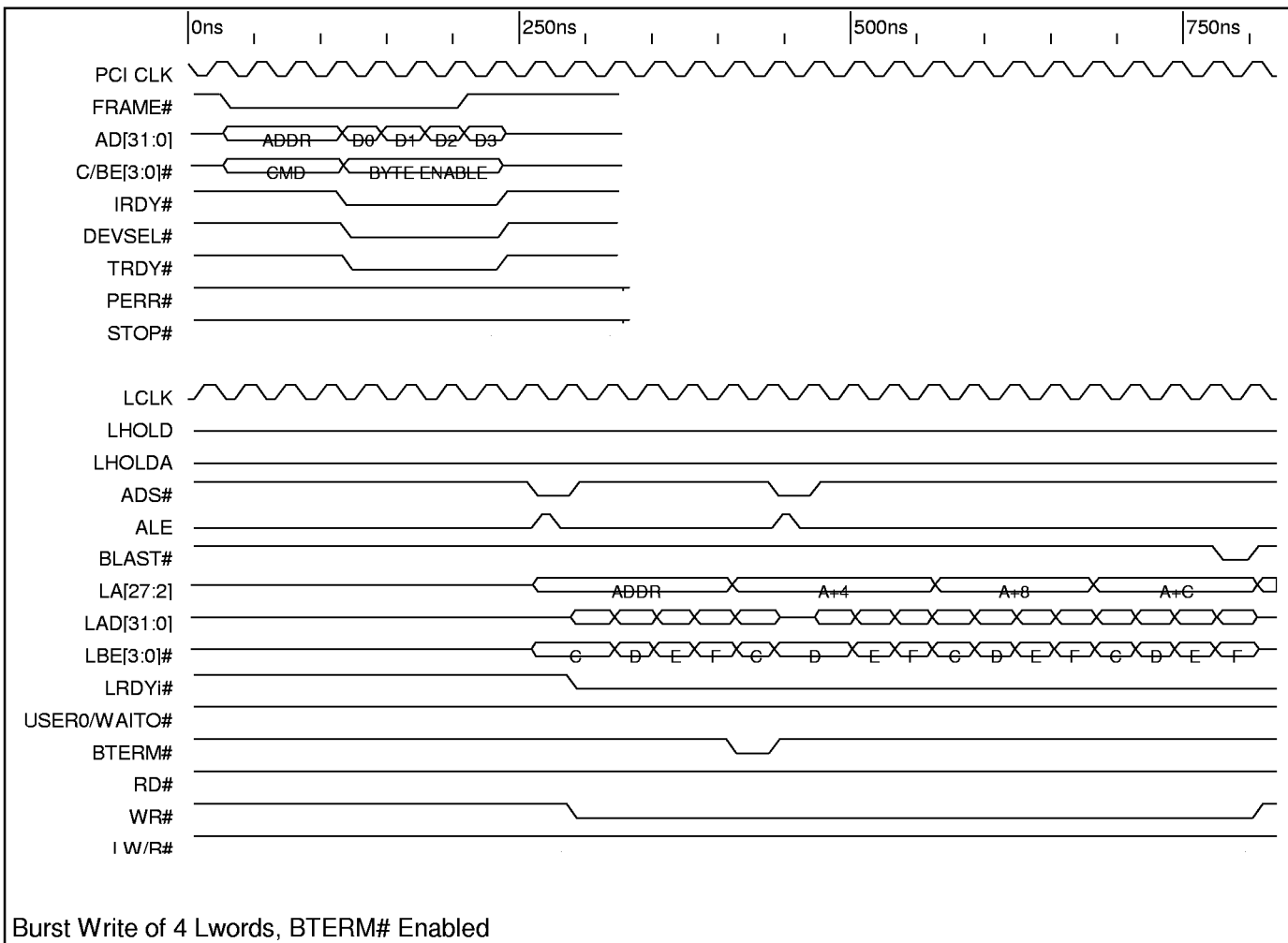

Timing Diagram 8-26. Direct Slave Burst Write with BTERM# Enabled (8 Bit Local Bus)

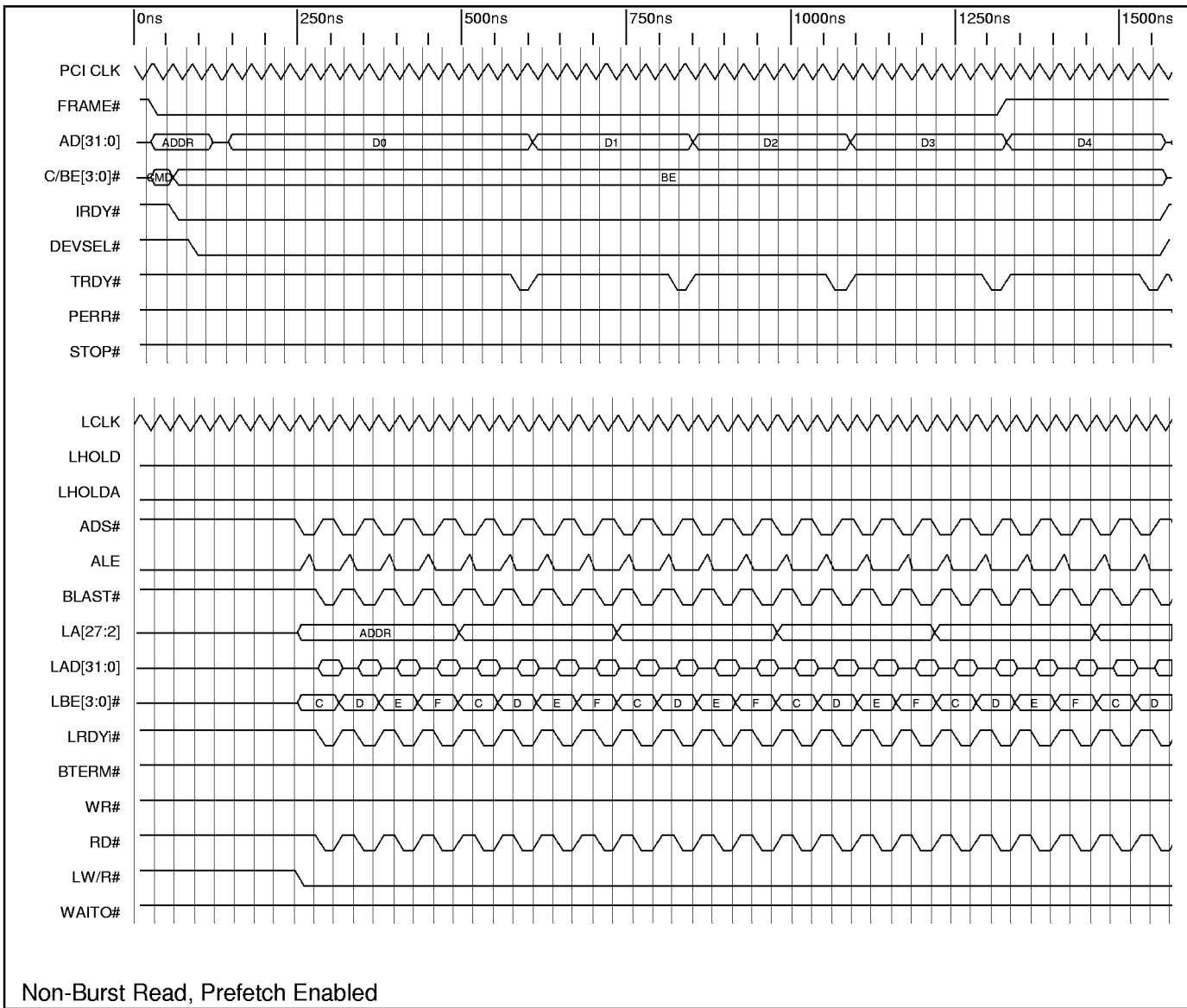

Timing Diagram 8-27. Direct Slave Non-Burst Read with Prefetch (8 Bit Local Bus)

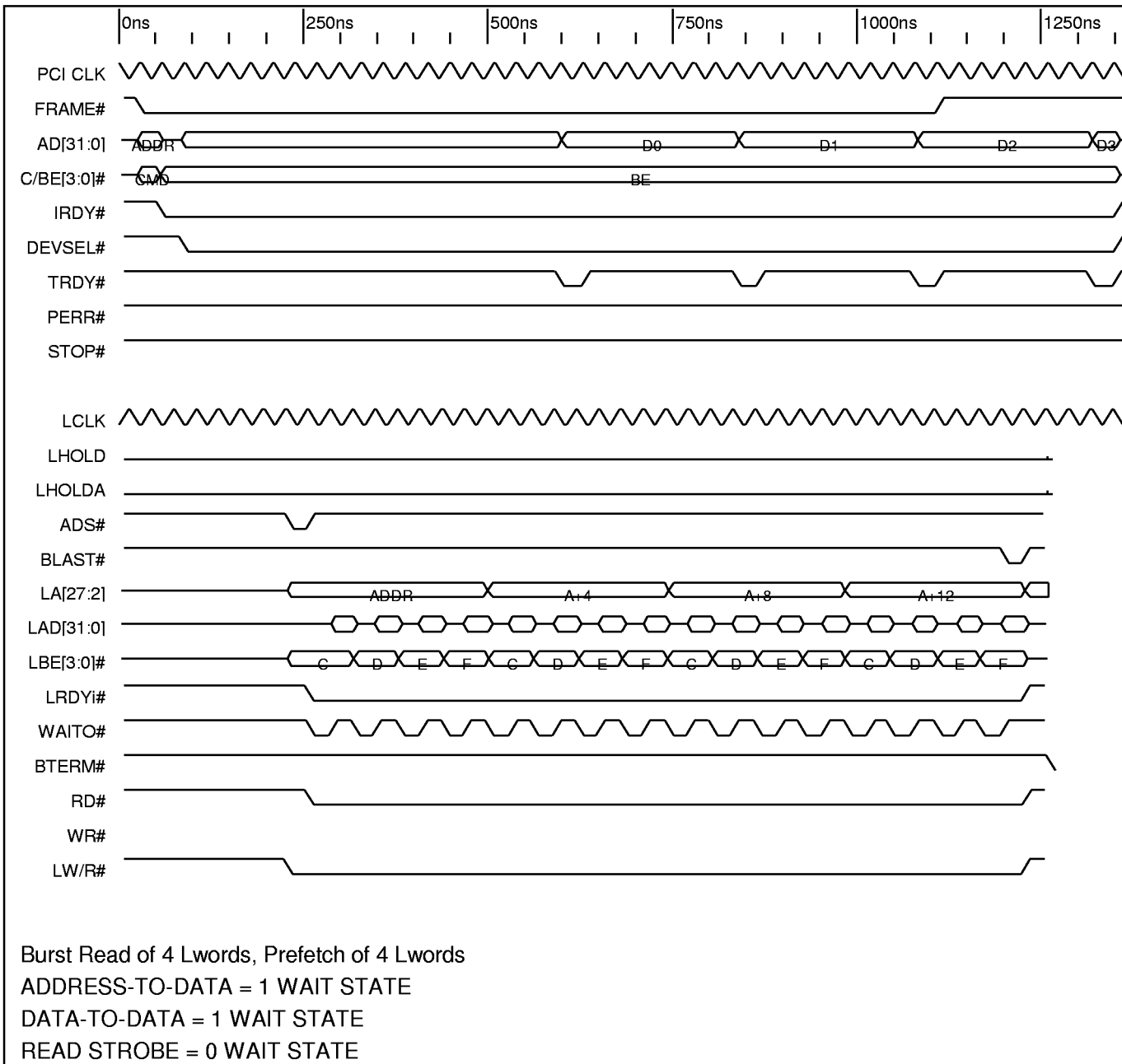

Timing Diagram 8-28. Direct Slave Burst Read with Prefetch